

Attachment C

Selected Drawings



NOTE 1 - DESIGN MEASURES TO MITIGATE GARBAGE CHUTE NOISE:
 - GARBAGE CHUTES ONLY CONNECTED WITH A SOFT CLOSING MECHANISM.
 - VIBRATION ISOLATION PADS AND INCORPORATING EMBELTON WIND RESILIENT ELEMENTS AT EACH SUBSIDIARY POINT.
 - OTHER THAN VIA RESILIENT MOUNTS, CLEARANCE OF NOT LESS THAN 100MM BETWEEN THE GARBAGE CHUTE AND ADJOINING CONSTRUCTION.
 - STEEL GARBAGE CHUTES TO BE EXTERNALLY WRAPPED AND SEALED USING PYROTEK 4525C LAGGING OR ACoustically EQUIVALENT PRODUCT. 1.1L DPE PLASTIC GARBAGE CHUTES OR EQUIVALENT DO NOT REQUIRE ACOUSTIC LAGGING.
 - OCCUPANCY LIMIT IS TO MEET OR EXCEED THE PERFORMANCE REQUIREMENTS OF THE NATIONAL CONSTRUCTION CODE AND BE OF DISCONTINUOUS CONSTRUCTION.

NOTE 2 - SOLAR PV PROVISIONS PER SECTION 6 ON-SITE RENEWABLE ENERGY:
 TOTAL NUMBER OF PV PANELS: 343
 COURTYARD BUILDING: 12
 HC STREET BUILDING: 186
 GRAND TOTAL: 677
 CAPACITY: 677 PANELS x 600 W = 406.2 kW

REVISION TAG LEGEND

G1	Acoustic Measure to garbage room adjoining Jones Core 1 added
G2	Water tank capacity added
G3	Water tank capacity added
G4	Site area provision added
G5	Water tank capacity added
G6	Water tank capacity added
G7	Water tank capacity added
G8	Access from Jones level 1 discharge waste room to residential garbage loading dock room added
G9	Window missing added
G10	Window missing added
G11	Window missing added
G12	Cross ventilation clarified
G13	Communal Open space calculation clarified
G14	Communal Open space size amended
G16	Stair 1 DA volume added

REVISION TAG LEGEND

G1	Acoustic Measure to garbage room adjoining Jones Core 1 added
G2	Water tank capacity added
G3	Water tank capacity added
G4	Site area provision added
G5	Water tank capacity added
G6	Water tank capacity added
G7	Water tank capacity added
G8	Access from Jones level 1 discharge waste room to residential garbage loading dock room added
G9	Window missing added
G10	Window missing added
G11	Window missing added
G12	Cross ventilation clarified
G13	Communal Open space calculation clarified
G14	Communal Open space size amended
G16	Stair 1 DA volume added

SHEET LIST - STAGE 2 DA SUBMISSION

SHEET NUMBER	SHEET NAME	REVISION	REVISION DATE
AR.DM.A.100.XX.00	COVER SHEET	07	21/02/24
AR.DM.A.100.XX.05	BASIC COMMITMENTS	05	21/02/24
AR.DM.A.100.XX.02	1 SITE PLAN	09	21/02/24
AR.DM.A.100.XX.01	1 GENERAL ARRANGEMENT PLAN - LEVEL 00	19	21/02/24
AR.DM.A.100.XX.01	1 GENERAL ARRANGEMENT PLAN - LEVEL 01	05	09/11/23
AR.DM.A.100.XX.01	1 GENERAL ARRANGEMENT PLAN - LEVEL 02	18	21/02/24
AR.DM.A.100.XX.01	1 GENERAL ARRANGEMENT PLAN - LEVEL 03	18	21/02/24
AR.DM.A.100.XX.01	1 GENERAL ARRANGEMENT PLAN - LEVEL 04	18	21/02/24
AR.DM.A.100.XX.01	1 GENERAL ARRANGEMENT PLAN - LEVEL 05	18	21/02/24
AR.DM.A.100.XX.01	1 GENERAL ARRANGEMENT PLAN - LEVEL 06	18	21/02/24
AR.DM.A.100.XX.01	1 GENERAL ARRANGEMENT PLAN - LEVEL 07	18	21/02/24
AR.DM.A.100.XX.01	1 GENERAL ARRANGEMENT PLAN - LEVEL 08	18	21/02/24
AR.DM.A.100.XX.01	1 GENERAL ARRANGEMENT PLAN - LEVEL 09	18	21/02/24
AR.DM.A.100.XX.01	1 GENERAL ARRANGEMENT PLAN - LEVEL 10	18	21/02/24
AR.DM.A.100.XX.01	1 GENERAL ARRANGEMENT PLAN - LEVEL 11	18	21/02/24
AR.DM.A.100.XX.01	1 GENERAL ARRANGEMENT PLAN - LEVEL 12	18	21/02/24
AR.DM.A.100.XX.01	1 GENERAL ARRANGEMENT PLAN - LEVEL 13	18	21/02/24
AR.DM.A.100.XX.01	1 GENERAL ARRANGEMENT PLAN - LEVEL 14	14	21/02/24
AR.DM.A.100.XX.00	1 ELEVATIONS	07	21/02/24
AR.DM.A.100.XX.01	1 ELEVATIONS	05	09/11/23
AR.DM.A.100.XX.02	1 ELEVATIONS	06	21/02/24
AR.DM.A.100.XX.03	1 ELEVATIONS	06	21/02/24
AR.DM.A.100.XX.04	1 ELEVATIONS	05	09/11/23
AR.DM.A.100.XX.00	1 SECTIONS	08	21/02/24
AR.DM.A.100.XX.01	1 SECTIONS	06	21/02/24
AR.DM.A.100.XX.02	1 SECTIONS	06	21/02/24
AR.DM.A.100.XX.03	1 SECTIONS	07	21/02/24
AR.DM.A.100.XX.04	1 SECTIONS	07	21/02/24
AR.DM.A.100.XX.05	1 SECTIONS	07	21/02/24
AR.DM.A.100.XX.06	1 SECTIONS	07	21/02/24
AR.DM.A.100.XX.07	1 SECTIONS	07	21/02/24
AR.DM.A.100.XX.08	1 SECTIONS	07	21/02/24
AR.DM.A.100.XX.09	1 SECTIONS	07	21/02/24
AR.DM.A.100.XX.10	1 SECTIONS	07	21/02/24
AR.DM.A.100.XX.11	1 SECTIONS	07	21/02/24
AR.DM.A.100.XX.12	1 SECTIONS	07	21/02/24
AR.DM.A.100.XX.13	1 SECTIONS	07	21/02/24
AR.DM.A.100.XX.14	1 SECTIONS	07	21/02/24
AR.DM.A.100.XX.15	1 SECTIONS	07	21/02/24
AR.DM.A.100.XX.16	1 SECTIONS	07	21/02/24
AR.DM.A.100.XX.17	1 SECTIONS	07	21/02/24
AR.DM.A.100.XX.18	1 SECTIONS	07	21/02/24
AR.DM.A.100.XX.19	1 SECTIONS	07	21/02/24
AR.DM.A.100.XX.20	1 SECTIONS	07	21/02/24
AR.DM.A.100.XX.21	1 SECTIONS	07	21/02/24
AR.DM.A.100.XX.22	1 SECTIONS	07	21/02/24
AR.DM.A.100.XX.23	1 SECTIONS	07	21/02/24
AR.DM.A.100.XX.24	1 SECTIONS	07	21/02/24
AR.DM.A.100.XX.25	1 SECTIONS	07	21/02/24
AR.DM.A.100.XX.26	1 SECTIONS	07	21/02/24
AR.DM.A.100.XX.27	1 SECTIONS	07	21/02/24
AR.DM.A.100.XX.28	1 SECTIONS	07	21/02/24
AR.DM.A.100.XX.29	1 SECTIONS	07	21/02/24
AR.DM.A.100.XX.30	1 SECTIONS	07	21/02/24
AR.DM.A.100.XX.31	1 SECTIONS	07	21/02/24
AR.DM.A.100.XX.32	1 SECTIONS	07	21/02/24
AR.DM.A.100.XX.33	1 SECTIONS	07	21/02/24
AR.DM.A.100.XX.34	1 SECTIONS	07	21/02/24
AR.DM.A.100.XX.35	1 SECTIONS	07	21/02/24
AR.DM.A.100.XX.36	1 SECTIONS	07	21/02/24
AR.DM.A.100.XX.37	1 SECTIONS	07	21/02/24
AR.DM.A.100.XX.38	1 SECTIONS	07	21/02/24
AR.DM.A.100.XX.39	1 SECTIONS	07	21/02/24
AR.DM.A.100.XX.40	1 SECTIONS	07	21/02/24
AR.DM.A.100.XX.41	1 SECTIONS	07	21/02/24
AR.DM.A.100.XX.42	1 SECTIONS	07	21/02/24
AR.DM.A.100.XX.43	1 SECTIONS	07	21/02/24
AR.DM.A.100.XX.44	1 SECTIONS	07	21/02/24
AR.DM.A.100.XX.45	1 SECTIONS	07	21/02/24
AR.DM.A.100.XX.46	1 SECTIONS	07	21/02/24
AR.DM.A.100.XX.47	1 SECTIONS	07	21/02/24
AR.DM.A.100.XX.48	1 SECTIONS	07	21/02/24
AR.DM.A.100.XX.49	1 SECTIONS	07	21/02/24
AR.DM.A.100.XX.50	1 SECTIONS	07	21/02/24
AR.DM.A.100.XX.51	1 SECTIONS	07	21/02/24
AR.DM.A.100.XX.52	1 SECTIONS	07	21/02/24
AR.DM.A.100.XX.53	1 SECTIONS	07	21/02/24
AR.DM.A.100.XX.54	1 SECTIONS	07	21/02/24
AR.DM.A.100.XX.55	1 SECTIONS	07	21/02/24
AR.DM.A.100.XX.56	1 SECTIONS	07	21/02/24
AR.DM.A.100.XX.57	1 SECTIONS	07	21/02/24
AR.DM.A.100.XX.58	1 SECTIONS	07	21/02/24
AR.DM.A.100.XX.59	1 SECTIONS	07	21/02/24
AR.DM.A.100.XX.60	1 SECTIONS	07	21/02/24
AR.DM.A.100.XX.61	1 SECTIONS	07	21/02/24
AR.DM.A.100.XX.62	1 SECTIONS	07	21/02/24
AR.DM.A.100.XX.63	1 SECTIONS	07	21/02/24
AR.DM.A.100.XX.64	1 SECTIONS	07	21/02/24
AR.DM.A.100.XX.65	1 SECTIONS	07	21/02/24
AR.DM.A.100.XX.66	1 SECTIONS	07	21/02/24
AR.DM.A.100.XX.67	1 SECTIONS	07	21/02/24
AR.DM.A.100.XX.68	1 SECTIONS	07	21/02/24
AR.DM.A.100.XX.69	1 SECTIONS	07	21/02/24
AR.DM.A.100.XX.70	1 SECTIONS	07	21/02/24
AR.DM.A.100.XX.71	1 SECTIONS	07	21/02/24
AR.DM.A.100.XX.72	1 SECTIONS	07	21/02/24
AR.DM.A.100.XX.73	1 SECTIONS	07	21/02/24
AR.DM.A.100.XX.74	1 SECTIONS	07	21/02/24
AR.DM.A.100.XX.75	1 SECTIONS	07	21/02/24
AR.DM.A.100.XX.76	1 SECTIONS	07	21/02/24
AR.DM.A.100.XX.77	1 SECTIONS	07	21/02/24
AR.DM.A.100.XX.78	1 SECTIONS	07	21/02/24
AR.DM.A.100.XX.79	1 SECTIONS	07	21/02/24
AR.DM.A.100.XX.80	1 SECTIONS	07	21/02/24
AR.DM.A.100.XX.81	1 SECTIONS	07	21/02/24
AR.DM.A.100.XX.82	1 SECTIONS	07	21/02/24
AR.DM.A.100.XX.83	1 SECTIONS	07	21/02/24
AR.DM.A.100.XX.84	1 SECTIONS	07	21/02/24
AR.DM.A.100.XX.85	1 SECTIONS	07	21/02/24
AR.DM.A.100.XX.86	1 SECTIONS	07	21/02/24
AR.DM.A.100.XX.87	1 SECTIONS	07	21/02/24
AR.DM.A.100.XX.88	1 SECTIONS	07	21/02/24
AR.DM.A.100.XX.89	1 SECTIONS	07	21/02/24
AR.DM.A.100.XX.90	1 SECTIONS	07	21/02/24
AR.DM.A.100.XX.91	1 SECTIONS	07	21/02/24
AR.DM.A.100.XX.92	1 SECTIONS	07	21/02/24
AR.DM.A.100.XX.93	1 SECTIONS	07	21/02/24
AR.DM.A.100.XX.94	1 SECTIONS	07	21/02/24
AR.DM.A.100.XX.95	1 SECTIONS	07	21/02/24
AR.DM.A.100.XX.96	1 SECTIONS	07	21/02/24
AR.DM.A.100.XX.97	1 SECTIONS	07	21/02/24
AR.DM.A.100.XX.98	1 SECTIONS	07	21/02/24
AR.DM.A.100.XX.99	1 SECTIONS	07	21/02/24
AR.DM.A.100.XX.00	1 SECTIONS	07	21/02/24

100 - SECTIONS

AR.DM.A.100.XX.00	1 SECTIONS	07	21/02/24
AR.DM.A.100.XX.01	1 SECTIONS	05	09/11/23
AR.DM.A.100.XX.02	1 SECTIONS	06	21/02/24
AR.DM.A.100.XX.03	1 SECTIONS	06	21/02/24
AR.DM.A.100.XX.04	1 SECTIONS	05	09/11/23
AR.DM.A.100.XX.05	1 SECTIONS	07	21/02/24
AR.DM.A.100.XX.06	1 SECTIONS	07	21/02/24
AR.DM.A.100.XX.07	1 SECTIONS	07	21/02/24
AR.DM.A.100.XX.08	1 SECTIONS	07	21/02/24
AR.DM.A.100.XX.09	1 SECTIONS	07	21/02/24
AR.DM.A.100.XX.10	1 SECTIONS	07	21/02/24
AR.DM.A.100.XX.11	1 SECTIONS	07	21/02/24
AR.DM.A.100.XX.12	1 SECTIONS	07	21/02/24
AR.DM.A.100.XX.13	1 SECTIONS	07	21/02/24
AR.DM.A.100.XX.14	1 SECTIONS	07	21/02/24
AR.DM.A.100.XX.15	1 SECTIONS	07	21/02/24
AR.DM.A.100.XX.16	1 SECTIONS	07	21/02/24
AR.DM.A.100.XX.17	1 SECTIONS	07	21/02/24
AR.DM.A.100.XX.18	1 SECTIONS	07	21/02/24
AR.DM.A.100.XX.19	1 SECTIONS	07	21/02/24
AR.DM.A.100.XX.20	1 SECTIONS	07	21/02/24
AR.DM.A.100.XX.21	1 SECTIONS	07	21/02/24
AR.DM.A.100.XX.22	1 SECTIONS	07	21/02/24
AR.DM.A.100.XX.23	1 SECTIONS	07	21/02/24
AR.DM.A.100.XX.24	1 SECTIONS	07	21/02/24
AR.DM.A.100.XX.25	1 SECTIONS	07	21/02/24
AR.DM.A.100.XX.26	1 SECTIONS	07	21/02/24
AR.DM.A.100.XX.27	1 SECTIONS	07	21/02/24
AR.DM.A.100.XX.28	1 SECTIONS	07	21/02/24
AR.DM.A.100.XX.29	1 SECTIONS	07	21/02/24
AR.DM.A.100.XX.30	1 SECTIONS	07	21/02/24
AR.DM.A.100.XX.31	1 SECTIONS	07	21/02/24
AR.DM.A.100.XX.32	1 SECTIONS	07	21/02/24
AR.DM.A.100.XX.33	1 SECTIONS	07	21/02/24
AR.DM.A.100.XX.34	1 SECTIONS	07	21/02/24
AR.DM.A.100.XX.35	1 SECTIONS	07	21/02/24
AR.DM.A.100.XX.36	1 SECTIONS	07	21/02/24
AR.DM.A.100.XX.37	1 SECTIONS	07	21/02/24
AR.DM.A.100.XX.38	1 SECTIONS	07	21/02/24
AR.DM.A.100.XX.39	1 SECTIONS	07	21/02/24
AR.DM.A.100.XX.40	1 SECTIONS	07	21/02/24
AR.DM.A.100.XX.41	1 SECTIONS	07	21/02/24
AR.DM.A.100.XX.42	1 SECTIONS	07	21/02/24
AR.DM.A.100.XX.43	1 SECTIONS	07	21/02/24
AR.DM.A.100.XX.44	1 SECTIONS	07	21/02/24
AR.DM.A.100.XX.45	1 SECTIONS	07	21/02/24
AR.DM.A.100.XX.46	1 SECTIONS	07	21/02/24
AR.DM.A.100.XX.47	1 SECTIONS	07	21/02/24
AR.DM.A.100.XX.48	1 SECTIONS	07	21/02/24
AR.DM.A.100.XX.49	1 SECTIONS	07	21/02/24
AR.DM.A.100.XX.50	1 SECTIONS	07	21/02/24
AR.DM.A.100.XX.51	1 SECTIONS	07	21/02/24
AR.DM.A.100.XX.52	1 SECTIONS	07	21/02/24
AR.DM.A.100.XX.53	1 SECTIONS	07	21/02/24
AR.DM.A.100.XX.54	1 SECTIONS	07	21/02/24
AR.DM.A.100.XX.55	1 SECTIONS	07	21/02/24
AR.DM.A.100.XX.56	1 SECTIONS	07	21/02/24
AR.DM.A.100.XX.57	1 SECTIONS	07	21/02/24
AR.DM.A.100.XX.58	1 SECTIONS	07	21/02/24
AR.DM.A.100.XX.59	1 SECTIONS	07	21/02/24
AR.DM.A.100.XX.60	1 SECTIONS	07	21/02/24
AR.DM.A.100.XX.61	1 SECTIONS	07	21/02/24
AR.DM.A.100.XX.62	1 SECTIONS	07	21/02/24
AR.DM.A.100.XX.63	1 SECTIONS	07	21/02/24
AR.DM.A.100.XX.64	1 SECTIONS	07	21/02/24
AR.DM.A.100.XX.65	1 SECTIONS	07	21/02/24
AR.DM.A.100.XX.66	1 SECTIONS	07	21/02/24
AR.DM.A.100.XX.67	1 SECTIONS	07	21/02/24
AR.DM.A.100.XX.68	1 SECTIONS	07	21/02/24
AR.DM.A.100.XX.69	1 SECTIONS	07	21/02/24
AR.DM.A.100.XX.70	1 SECTIONS	07	21/02/24
AR.DM.A.100.XX.71	1 SECTIONS	07	21/02/24
AR.DM.A.100.XX.72	1 SECTIONS	07	21/02/24
AR.DM.A.100.XX.73	1 SECTIONS	07	21/02/24
AR.DM.A.100.XX.74	1 SECTIONS	07	21/02/24
AR.DM.A.100.XX.75	1 SECTIONS	07	21/02/24
AR.DM.A.100.XX.76	1 SECTIONS	07	21/02/24
AR.DM.A.100.XX.77	1 SECTIONS	07	21/02/24
AR.DM.A.100.XX.78	1 SECTIONS	07	21/02/24
AR.DM.A.100.XX.79	1 SECTIONS	07	21/02/24
AR.DM.A.100.XX.80	1 SECTIONS	07	21/02/24
AR.DM.A.100.XX.81	1 SECTIONS	07	21/02/24
AR.DM.A.100.XX.82	1 SECTIONS	07	21/02/24
AR.DM.A.100.XX.83	1 SECTIONS	07	21/02/24
AR.DM.A.100.XX.84	1 SECTIONS	07	21/02/24
AR.DM.A.100.XX.85	1 SECTIONS	07	21/02/24
AR.DM.A.100.XX.86	1 SECTIONS	07	21/02/24
AR.DM.A.100.XX.87	1 SECTIONS	07	21/02/24
AR.DM.A.100.XX.88	1 SE		

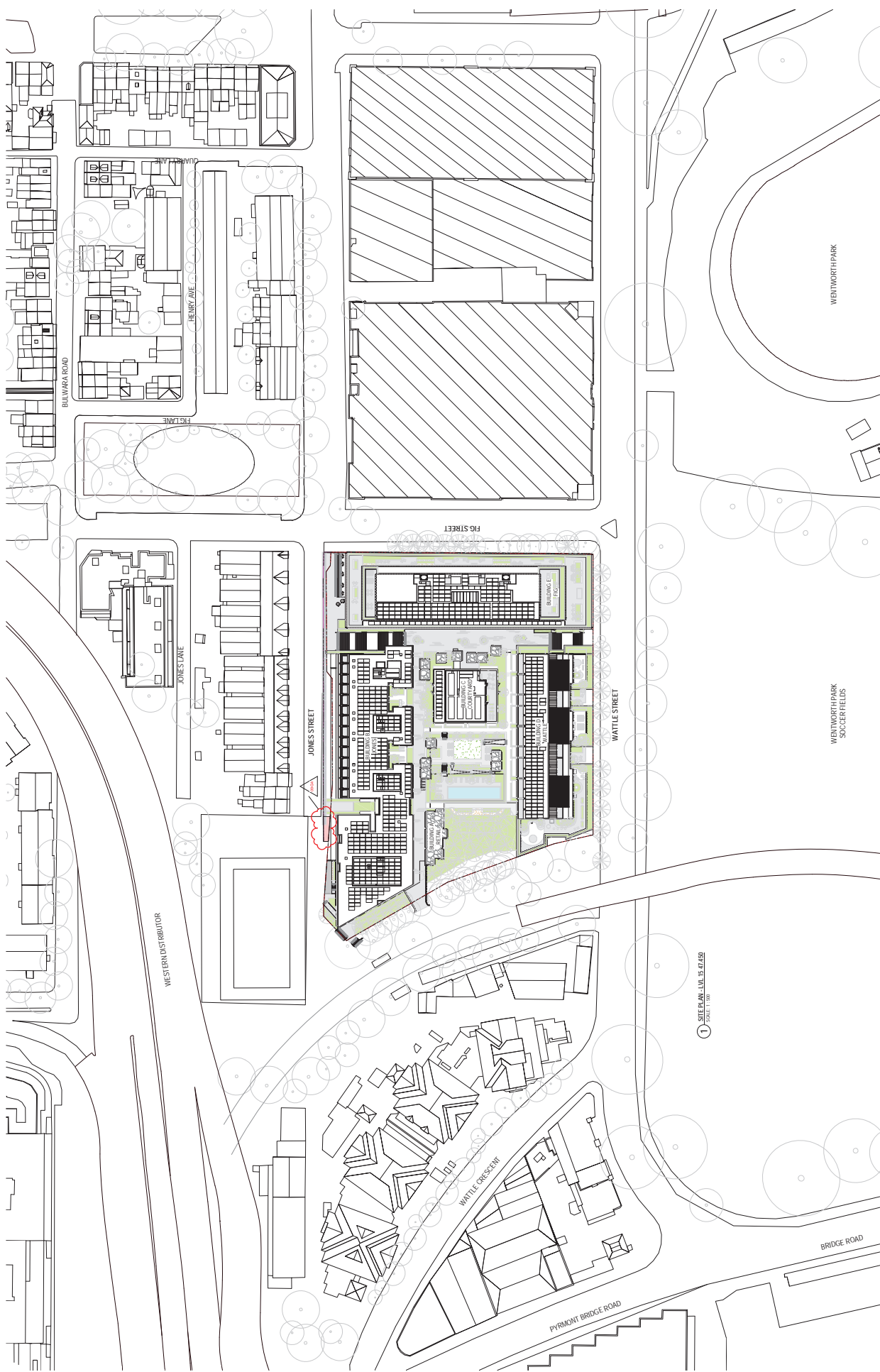

CLIENT
 CIVIC CONSULTING
 100 WENTWORTH STREET
 SYDNEY NSW 2000

PROJECT
 WATLIE STREET
 1-3 WATLIE STREET, SYDNEY
 ZONING: D2 (DENSE RESIDENTIAL)

DATE
 20/05/2023

DESIGNER
 BUNNINGS GROUP
 100 WENTWORTH STREET
 SYDNEY NSW 2000

SCALE
 1:100

PROJECT NO.
 2023/001

DATE
 20/05/2023

PROJECT NO.
 2023/001

DATE
 20/05/2023

REVISIONS

NO.	DATE	DESCRIPTION
1	20/05/2023	ISSUED FOR PERMIT

NOTES

1. THIS PLAN IS A PRELIMINARY DESIGN AND IS SUBJECT TO APPROVAL BY THE LOCAL GOVERNMENT. ANY CHANGES TO THIS PLAN MUST BE APPROVED BY THE LOCAL GOVERNMENT.
2. ALL DIMENSIONS ARE IN METERS UNLESS OTHERWISE SPECIFIED.
3. THE DESIGNER ACCEPTS NO LIABILITY FOR ANY DAMAGE OR LOSS ARISING FROM THE USE OF THIS PLAN.

BNV

BNV CONSULTING
 100 WENTWORTH STREET
 SYDNEY NSW 2000

PROJECT
 WATLIE STREET
 1-3 WATLIE STREET, SYDNEY
 ZONING: D2 (DENSE RESIDENTIAL)

DATE
 20/05/2023

DESIGNER
 BUNNINGS GROUP
 100 WENTWORTH STREET
 SYDNEY NSW 2000

SCALE
 1:100

PROJECT NO.
 2023/001

DATE
 20/05/2023

PROJECT NO.
 2023/001

DATE
 20/05/2023

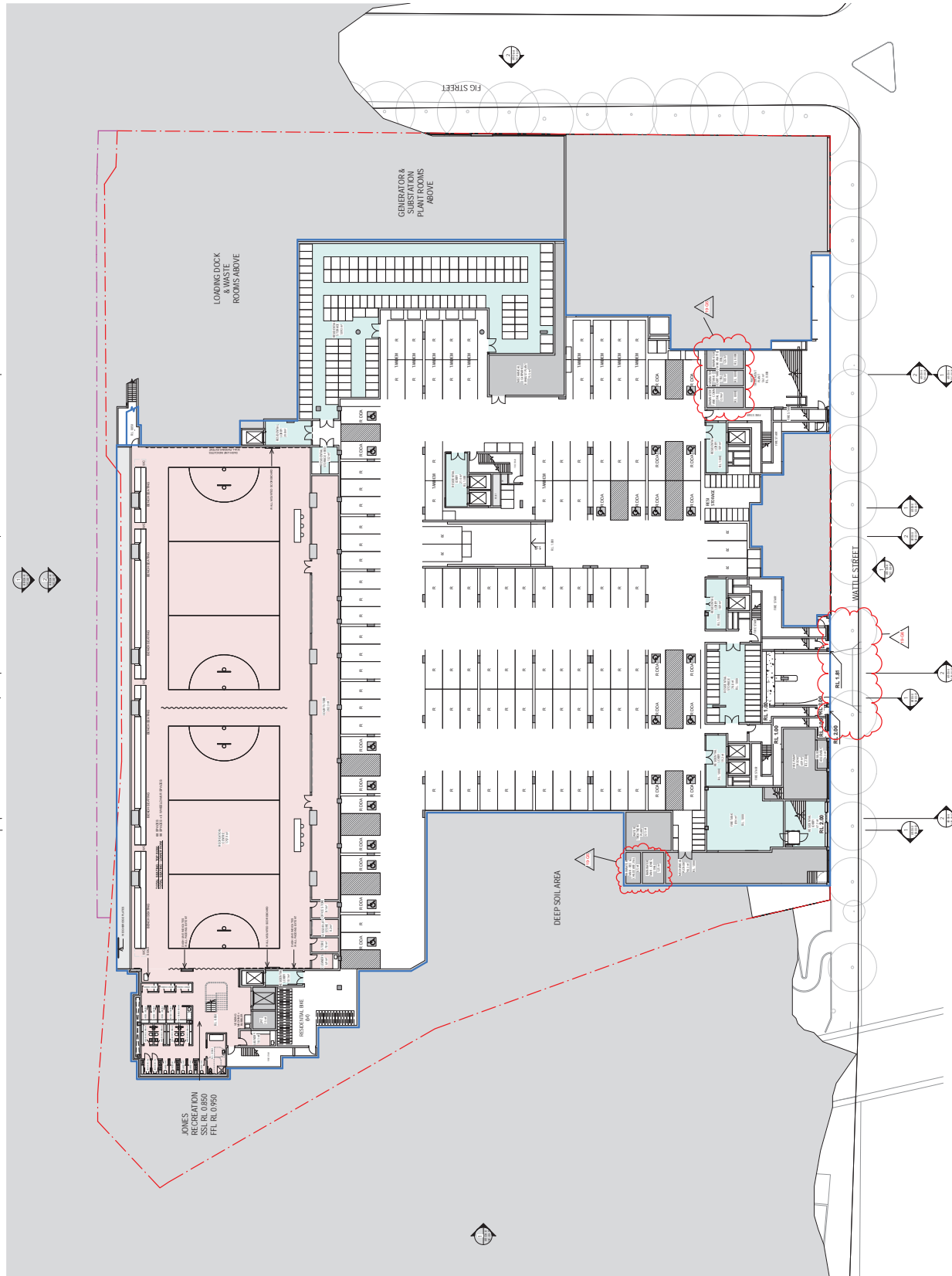

LEGEND

--- (Red dashed line)	OUTLINE OF SUBMITTED STAGE 1 LAND MARKING
--- (Blue dashed line)	DEEP SOUL AREA
--- (Pink shaded area)	JONES RECREATION
--- (Blue shaded area)	DEEP SOUL AREA
--- (Green shaded area)	LOADING DOCK & WASTE ROOMS ABOVE
--- (Grey shaded area)	GENERATORS & SUBSTATION ROOMS ABOVE
--- (Red dashed line)	OUTLINE OF SUBMITTED STAGE 1 LAND MARKING

CLIENT INFORMATION

CLIENT	COULUS CONSULTING
PROJECT	WATER STREET
DATE	2024/03/22
PROJECT NO.	2024/03/22
PROJECT NAME	WATER STREET
PROJECT ADDRESS	123 WATER STREET, SYDNEY NSW
PROJECT CONTACT	COULUS CONSULTING
PROJECT PHONE	02 9555 1234
PROJECT EMAIL	info@coulus.com.au
PROJECT WEBSITE	www.coulus.com.au

DESIGNER INFORMATION

DESIGNER	BNB ARCHITECTS
DESIGNER ADDRESS	123 WATER STREET, SYDNEY NSW
DESIGNER CONTACT	BNB ARCHITECTS
DESIGNER PHONE	02 9555 1234
DESIGNER EMAIL	info@bnb.com.au
DESIGNER WEBSITE	www.bnb.com.au

GENERAL ARRANGEMENT PLAN - LEVEL 00

DATE	2024/03/22
SCALE	1:100
PROJECT NO.	2024/03/22
PROJECT NAME	WATER STREET
PROJECT ADDRESS	123 WATER STREET, SYDNEY NSW
PROJECT CONTACT	COULUS CONSULTING
PROJECT PHONE	02 9555 1234
PROJECT EMAIL	info@coulus.com.au
PROJECT WEBSITE	www.coulus.com.au

REVISIONS

NO.	DATE	DESCRIPTION
1	2024/03/22	ISSUED FOR PERMIT
2	2024/03/22	ISSUED FOR PERMIT
3	2024/03/22	ISSUED FOR PERMIT
4	2024/03/22	ISSUED FOR PERMIT
5	2024/03/22	ISSUED FOR PERMIT
6	2024/03/22	ISSUED FOR PERMIT
7	2024/03/22	ISSUED FOR PERMIT
8	2024/03/22	ISSUED FOR PERMIT
9	2024/03/22	ISSUED FOR PERMIT
10	2024/03/22	ISSUED FOR PERMIT

GENERAL ARRANGEMENT PLAN - LEVEL 00

DATE	2024/03/22
SCALE	1:100
PROJECT NO.	2024/03/22
PROJECT NAME	WATER STREET
PROJECT ADDRESS	123 WATER STREET, SYDNEY NSW
PROJECT CONTACT	COULUS CONSULTING
PROJECT PHONE	02 9555 1234
PROJECT EMAIL	info@coulus.com.au
PROJECT WEBSITE	www.coulus.com.au

GENERAL ARRANGEMENT PLAN - LEVEL 00

DATE	2024/03/22
SCALE	1:100
PROJECT NO.	2024/03/22
PROJECT NAME	WATER STREET
PROJECT ADDRESS	123 WATER STREET, SYDNEY NSW
PROJECT CONTACT	COULUS CONSULTING
PROJECT PHONE	02 9555 1234
PROJECT EMAIL	info@coulus.com.au
PROJECT WEBSITE	www.coulus.com.au

GENERAL ARRANGEMENT PLAN - LEVEL 00

DATE	2024/03/22
SCALE	1:100
PROJECT NO.	2024/03/22
PROJECT NAME	WATER STREET
PROJECT ADDRESS	123 WATER STREET, SYDNEY NSW
PROJECT CONTACT	COULUS CONSULTING
PROJECT PHONE	02 9555 1234
PROJECT EMAIL	info@coulus.com.au
PROJECT WEBSITE	www.coulus.com.au

GENERAL ARRANGEMENT PLAN - LEVEL 00

DATE	2024/03/22
SCALE	1:100
PROJECT NO.	2024/03/22
PROJECT NAME	WATER STREET
PROJECT ADDRESS	123 WATER STREET, SYDNEY NSW
PROJECT CONTACT	COULUS CONSULTING
PROJECT PHONE	02 9555 1234
PROJECT EMAIL	info@coulus.com.au
PROJECT WEBSITE	www.coulus.com.au



GENERAL ARRANGEMENT PLAN - LEVEL 02

DATE: 02/15/2017
 DRAWN BY: [Name]
 CHECKED BY: [Name]
 PROJECT: WATTLE STREET
 33-35 WATTLE STREET, CARWORTH
 ARCHITECT: ARKENHAM GROUP
 0203301307

CLIENT
 OVEE CONSULTING
 100 WATTLE STREET
 CARWORTH
 LEICESTERSHIRE
 LE17 7JG

DESIGNER
 ARKENHAM GROUP
 33-35 WATTLE STREET
 CARWORTH
 LEICESTERSHIRE
 LE17 7JG

LEGEND

- COLOURED ROOM
- COLOURED LINE INTO ROOM
- COLOURED LINE OUT OF ROOM
- OUTLINE OF SUBMITTED STAGE (HARD WORKING)

NO.	DESCRIPTION	AREA (SQM)	AREA (SQFT)
1	RECREATION COURTS (RECREATION COURTS BELOW)	1,200	12,900
2	RETAIL	1,000	10,800
3	COMMERCIAL LOBBY	1,500	16,200
4	OFFICES	1,800	19,440
5	STAIRS	100	1,080
6	ELEVATORS	100	1,080
7	TOILETS	100	1,080
8	RECEPTION	100	1,080
9	CONFERENCE	100	1,080
10	MEETING	100	1,080
11	RESTROOMS	100	1,080
12	STORAGE	100	1,080
13	UTILITY	100	1,080
14	LANDSCAPE	100	1,080
15	EXTERNAL	100	1,080
16	ROOF	100	1,080
17	UNDERGROUND	100	1,080
18	OTHER	100	1,080
19	TOTAL	10,000	108,000



JONES STREET

FIG STREET

WATTLE STREET

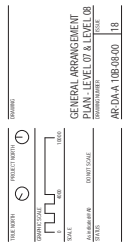

CLIENT	COVE CONSULTING
ARCHITECT	BNV ARCHITECTS
DATE	2024/03/22
PROJECT	WATTLE STREET 3-5 WATTLE STREET, JOHNSBURNE VIC 3085
PROJECT NO.	2024/03/22
PROJECT NAME	WATTLE STREET 3-5 WATTLE STREET, JOHNSBURNE VIC 3085
PROJECT ADDRESS	WATTLE STREET 3-5 WATTLE STREET, JOHNSBURNE VIC 3085
PROJECT CONTACT	ANISHA GUNJARA ANISHA@BNV.COM.AU 08 9439 1000
PROJECT NO.	2024/03/22
PROJECT NAME	WATTLE STREET 3-5 WATTLE STREET, JOHNSBURNE VIC 3085
PROJECT ADDRESS	WATTLE STREET 3-5 WATTLE STREET, JOHNSBURNE VIC 3085
PROJECT CONTACT	ANISHA GUNJARA ANISHA@BNV.COM.AU 08 9439 1000

NO.	DESCRIPTION	DATE
1	ISSUED FOR PERMIT	2024/03/22
2	ISSUED FOR PERMIT	2024/03/22
3	ISSUED FOR PERMIT	2024/03/22
4	ISSUED FOR PERMIT	2024/03/22
5	ISSUED FOR PERMIT	2024/03/22
6	ISSUED FOR PERMIT	2024/03/22
7	ISSUED FOR PERMIT	2024/03/22
8	ISSUED FOR PERMIT	2024/03/22
9	ISSUED FOR PERMIT	2024/03/22
10	ISSUED FOR PERMIT	2024/03/22
11	ISSUED FOR PERMIT	2024/03/22
12	ISSUED FOR PERMIT	2024/03/22
13	ISSUED FOR PERMIT	2024/03/22
14	ISSUED FOR PERMIT	2024/03/22
15	ISSUED FOR PERMIT	2024/03/22
16	ISSUED FOR PERMIT	2024/03/22
17	ISSUED FOR PERMIT	2024/03/22
18	ISSUED FOR PERMIT	2024/03/22
19	ISSUED FOR PERMIT	2024/03/22
20	ISSUED FOR PERMIT	2024/03/22
21	ISSUED FOR PERMIT	2024/03/22
22	ISSUED FOR PERMIT	2024/03/22
23	ISSUED FOR PERMIT	2024/03/22
24	ISSUED FOR PERMIT	2024/03/22
25	ISSUED FOR PERMIT	2024/03/22
26	ISSUED FOR PERMIT	2024/03/22
27	ISSUED FOR PERMIT	2024/03/22
28	ISSUED FOR PERMIT	2024/03/22
29	ISSUED FOR PERMIT	2024/03/22
30	ISSUED FOR PERMIT	2024/03/22
31	ISSUED FOR PERMIT	2024/03/22
32	ISSUED FOR PERMIT	2024/03/22
33	ISSUED FOR PERMIT	2024/03/22
34	ISSUED FOR PERMIT	2024/03/22
35	ISSUED FOR PERMIT	2024/03/22
36	ISSUED FOR PERMIT	2024/03/22
37	ISSUED FOR PERMIT	2024/03/22
38	ISSUED FOR PERMIT	2024/03/22
39	ISSUED FOR PERMIT	2024/03/22
40	ISSUED FOR PERMIT	2024/03/22
41	ISSUED FOR PERMIT	2024/03/22
42	ISSUED FOR PERMIT	2024/03/22
43	ISSUED FOR PERMIT	2024/03/22
44	ISSUED FOR PERMIT	2024/03/22
45	ISSUED FOR PERMIT	2024/03/22
46	ISSUED FOR PERMIT	2024/03/22
47	ISSUED FOR PERMIT	2024/03/22
48	ISSUED FOR PERMIT	2024/03/22
49	ISSUED FOR PERMIT	2024/03/22
50	ISSUED FOR PERMIT	2024/03/22

CLUSTERS	CLUSTERS BOUNDARY OF THE FLOOR PLANS	CORNER LAYOUTS	OUTLINE OF SUBMITTED STAGE 1 LAND MARKING
----------	--------------------------------------	----------------	---

NO.	DESCRIPTION	DATE
1	ISSUED FOR PERMIT	2024/03/22
2	ISSUED FOR PERMIT	2024/03/22
3	ISSUED FOR PERMIT	2024/03/22
4	ISSUED FOR PERMIT	2024/03/22
5	ISSUED FOR PERMIT	2024/03/22
6	ISSUED FOR PERMIT	2024/03/22
7	ISSUED FOR PERMIT	2024/03/22
8	ISSUED FOR PERMIT	2024/03/22
9	ISSUED FOR PERMIT	2024/03/22
10	ISSUED FOR PERMIT	2024/03/22
11	ISSUED FOR PERMIT	2024/03/22
12	ISSUED FOR PERMIT	2024/03/22
13	ISSUED FOR PERMIT	2024/03/22
14	ISSUED FOR PERMIT	2024/03/22
15	ISSUED FOR PERMIT	2024/03/22
16	ISSUED FOR PERMIT	2024/03/22
17	ISSUED FOR PERMIT	2024/03/22
18	ISSUED FOR PERMIT	2024/03/22
19	ISSUED FOR PERMIT	2024/03/22
20	ISSUED FOR PERMIT	2024/03/22
21	ISSUED FOR PERMIT	2024/03/22
22	ISSUED FOR PERMIT	2024/03/22
23	ISSUED FOR PERMIT	2024/03/22
24	ISSUED FOR PERMIT	2024/03/22
25	ISSUED FOR PERMIT	2024/03/22
26	ISSUED FOR PERMIT	2024/03/22
27	ISSUED FOR PERMIT	2024/03/22
28	ISSUED FOR PERMIT	2024/03/22
29	ISSUED FOR PERMIT	2024/03/22
30	ISSUED FOR PERMIT	2024/03/22
31	ISSUED FOR PERMIT	2024/03/22
32	ISSUED FOR PERMIT	2024/03/22
33	ISSUED FOR PERMIT	2024/03/22
34	ISSUED FOR PERMIT	2024/03/22
35	ISSUED FOR PERMIT	2024/03/22
36	ISSUED FOR PERMIT	2024/03/22
37	ISSUED FOR PERMIT	2024/03/22
38	ISSUED FOR PERMIT	2024/03/22
39	ISSUED FOR PERMIT	2024/03/22
40	ISSUED FOR PERMIT	2024/03/22
41	ISSUED FOR PERMIT	2024/03/22
42	ISSUED FOR PERMIT	2024/03/22
43	ISSUED FOR PERMIT	2024/03/22
44	ISSUED FOR PERMIT	2024/03/22
45	ISSUED FOR PERMIT	2024/03/22
46	ISSUED FOR PERMIT	2024/03/22
47	ISSUED FOR PERMIT	2024/03/22
48	ISSUED FOR PERMIT	2024/03/22
49	ISSUED FOR PERMIT	2024/03/22
50	ISSUED FOR PERMIT	2024/03/22

BNV
 BNV ARCHITECTS
 100 WATTLE STREET, JOHNSBURNE VIC 3085
 PH: 08 9439 1000
 WWW.BNV.COM.AU
 BNV ARCHITECTS
 100 WATTLE STREET, JOHNSBURNE VIC 3085
 PH: 08 9439 1000
 WWW.BNV.COM.AU

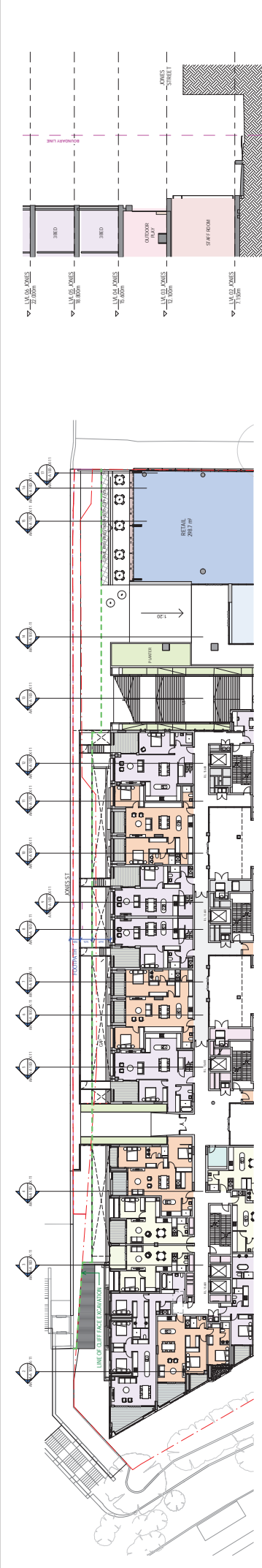

17 VERTICAL SECTIONS THROUGH CLIFF FACE - LEVEL 04

2 SECTION THROUGH CLIFF FACE

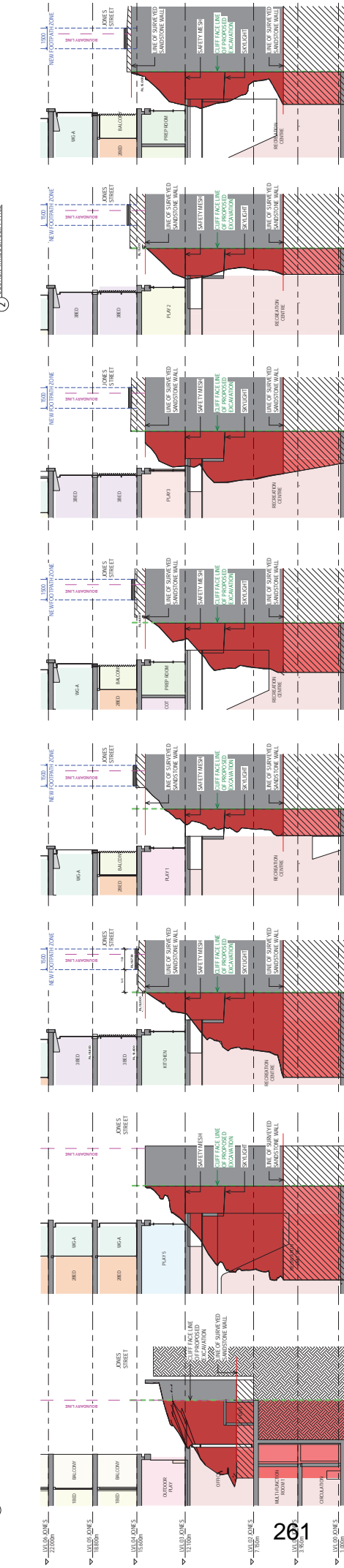

3 SECTION THROUGH CLIFF FACE

4 SECTION THROUGH CLIFF FACE

5 SECTION THROUGH CLIFF FACE

6 SECTION THROUGH CLIFF FACE

6 SECTION THROUGH CLIFF FACE

7 SECTION THROUGH CLIFF FACE

8 SECTION THROUGH CLIFF FACE

9 SECTION THROUGH CLIFF FACE

10 SECTION THROUGH CLIFF FACE

11 SECTION THROUGH CLIFF FACE

12 SECTION THROUGH CLIFF FACE

13 SECTION THROUGH CLIFF FACE

14 SECTION THROUGH CLIFF FACE

15 SECTION THROUGH CLIFF FACE

16 SECTION THROUGH CLIFF FACE

17 SECTION THROUGH CLIFF FACE

17 SECTION THROUGH CLIFF FACE

17 SECTION THROUGH CLIFF FACE

17 SECTION THROUGH CLIFF FACE

17 SECTION THROUGH CLIFF FACE

17 SECTION THROUGH CLIFF FACE

17 SECTION THROUGH CLIFF FACE

17 SECTION THROUGH CLIFF FACE

17 SECTION THROUGH CLIFF FACE

17 SECTION THROUGH CLIFF FACE

17 SECTION THROUGH CLIFF FACE

17 SECTION THROUGH CLIFF FACE

17 SECTION THROUGH CLIFF FACE

17 SECTION THROUGH CLIFF FACE

LEGEND
 EXTENT OF CLIFF FACE EXCAVATION

NOTE
 EXTENT OF CLIFF FACE SHOWN
 DRAWINGS EXTIMATED ONLY AND WILL
 NEED TO BE VERIFIED FULLY
 SURVEYED ON SITE

THIS DRAWING IS THE PROPERTY OF BUNNELL & NORTON ARCHITECTS AND ENGINEERS. IT IS TO BE USED ONLY FOR THE PROJECT AND SITE SPECIFICALLY IDENTIFIED HEREIN. IT IS NOT TO BE REPRODUCED, COPIED, OR TRANSMITTED IN ANY FORM OR BY ANY MEANS, WITHOUT THE WRITTEN PERMISSION OF BUNNELL & NORTON ARCHITECTS AND ENGINEERS.

DATE: 10/11/2023
 DRAWN BY: [Name]
 CHECKED BY: [Name]
 APPROVED BY: [Name]

PROJECT: [Name]
 CLIENT: [Name]
 ADDRESS: [Name]
 CITY: [Name]

SCALE: 1:50
 SHEET NO: 20/01/01
 SHEET TOTAL: 20/01/01

SECTION: CLIFF FACE - SHEET 2
 PROJECT NO: [Name]
 DRAWING NO: [Name]
 DATE: [Name]

OWNER: CIVIC CONSULTING
ARCHITECT: BUNNELL & NORTON ARCHITECTS AND ENGINEERS
ENGINEER: BUNNELL & NORTON ARCHITECTS AND ENGINEERS
DATE: 10/11/2023

PROJECT: WATTLE STREET
ADDRESS: 1-3 WATTLE STREET, FOREMONT
CITY: FOREMONT
STATE: NSW
SCALE: 1:50
SHEET NO: 20/01/01
SHEET TOTAL: 20/01/01

SECTION: CLIFF FACE - SHEET 2
 PROJECT NO: [Name]
 DRAWING NO: [Name]
 DATE: [Name]

ARCHITECT: BUNNELL & NORTON ARCHITECTS AND ENGINEERS
ENGINEER: BUNNELL & NORTON ARCHITECTS AND ENGINEERS
DATE: 10/11/2023

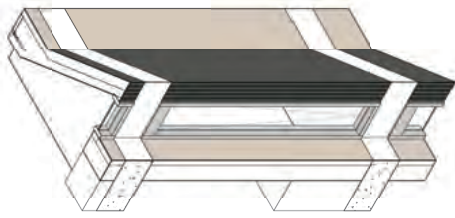

3. PRIVACY DETAIL A. - 3D AXONOMETRIC
SCALE: 1:30

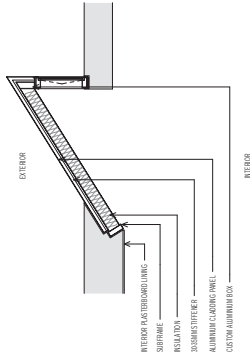

2. PRIVACY DETAIL A. - PLAN
SCALE: 1:30



1. PRIVACY DETAIL A. - LOCATION PLAN
SCALE: 1:300

PRIVACY DETAIL A: COURTYARD BUILDING

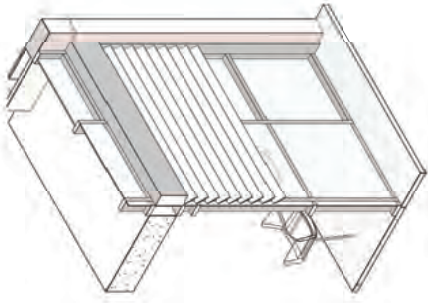

6. PRIVACY DETAIL B. - 3D AXONOMETRIC
SCALE: 1:30

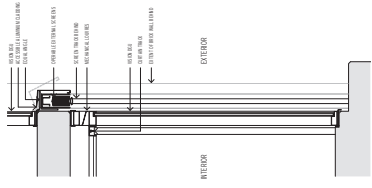

5. PRIVACY DETAIL B. - SECTION
SCALE: 1:30



4. PRIVACY DETAIL B. - LOCATION PLAN
SCALE: 1:300

PRIVACY DETAIL B: JONES BUILDING (SCN - 107)

BNV

PROJECT: WATTLE STREET
 ADDRESS: 107 WATTLE STREET, MELBOURNE VIC 3000
 CLIENT: ARUP
 DATE: 2023.05.10

COMPLIANCE - SCREEN DETAILS - SHEET 01

SCALE: 1:300

DATE: 2023.05.10

PROJECT: WATTLE STREET
 ADDRESS: 107 WATTLE STREET, MELBOURNE VIC 3000
 CLIENT: ARUP
 DATE: 2023.05.10

COMPLIANCE - SCREEN DETAILS - SHEET 01

SCALE: 1:300

DATE: 2023.05.10



1 JONES - RECESSED COURTYARDS
SCALE: 1:200

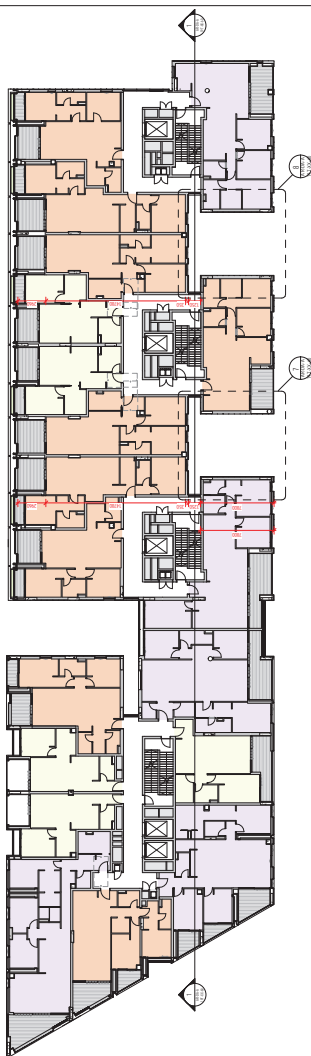

3 JONES - L.V. 07 72650
SCALE: 1:200

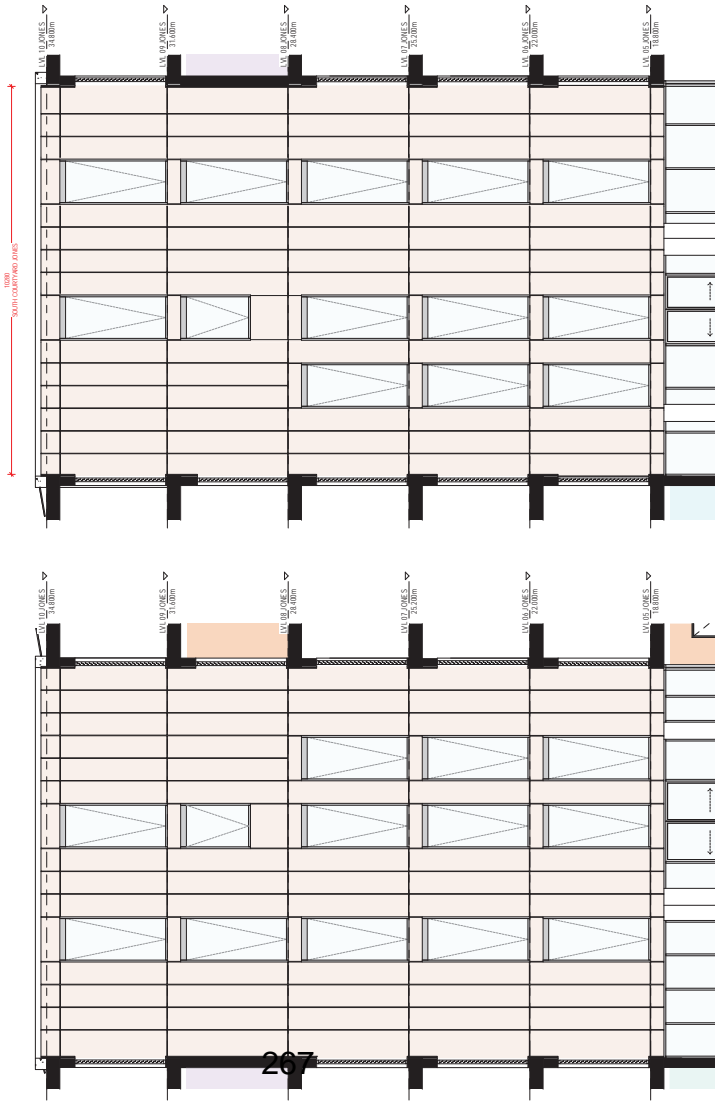

5 CALLOUT - NORTH COURTYARD JONES
SCALE: 1:10

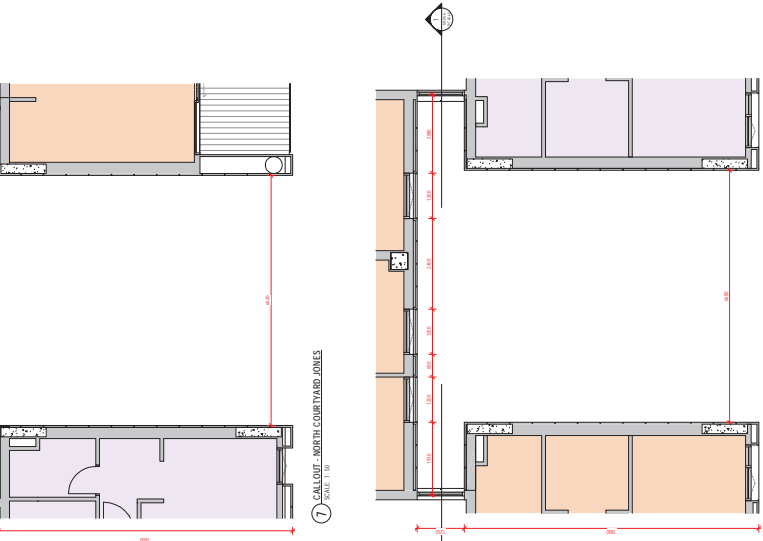

7 CALLOUT - NORTH COURTYARD JONES
SCALE: 1:10

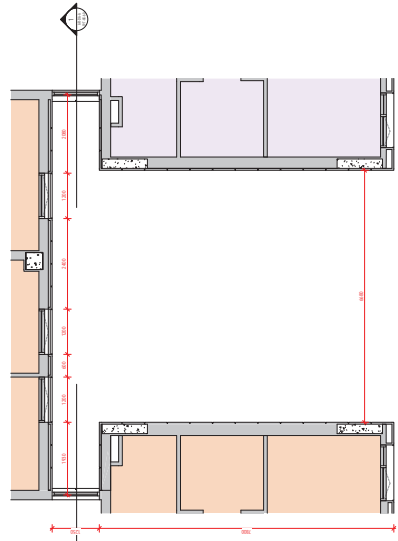

8 CALLOUT - SOUTH COURTYARD JONES
SCALE: 1:10

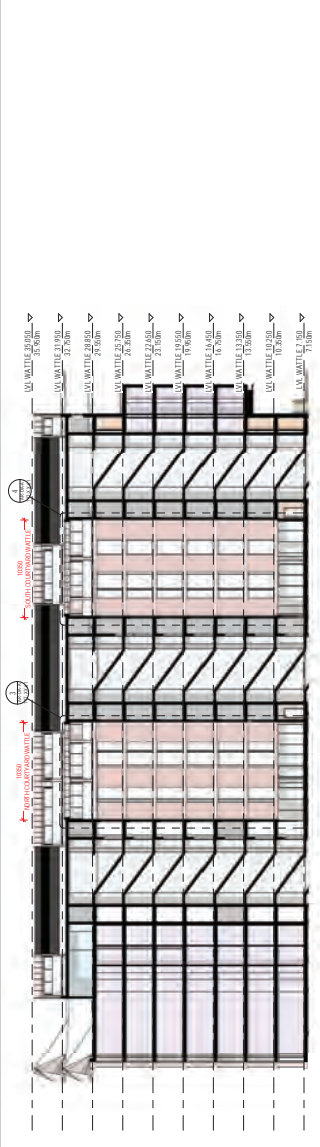

1 WATTLE-ACCESSED COURTYARDS
SCALE: 1:50

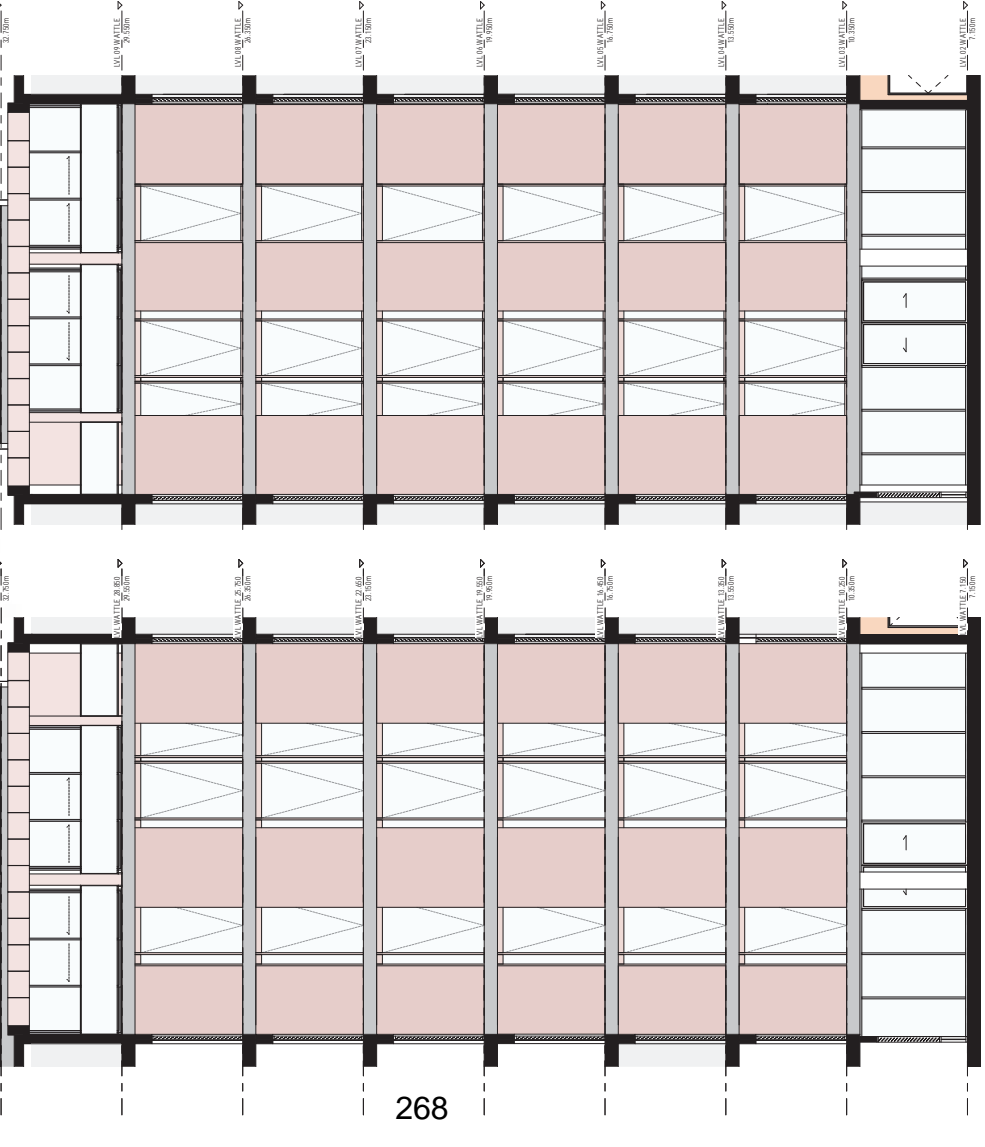

1 WATTLE-ACCESSED COURTYARDS
SCALE: 1:50

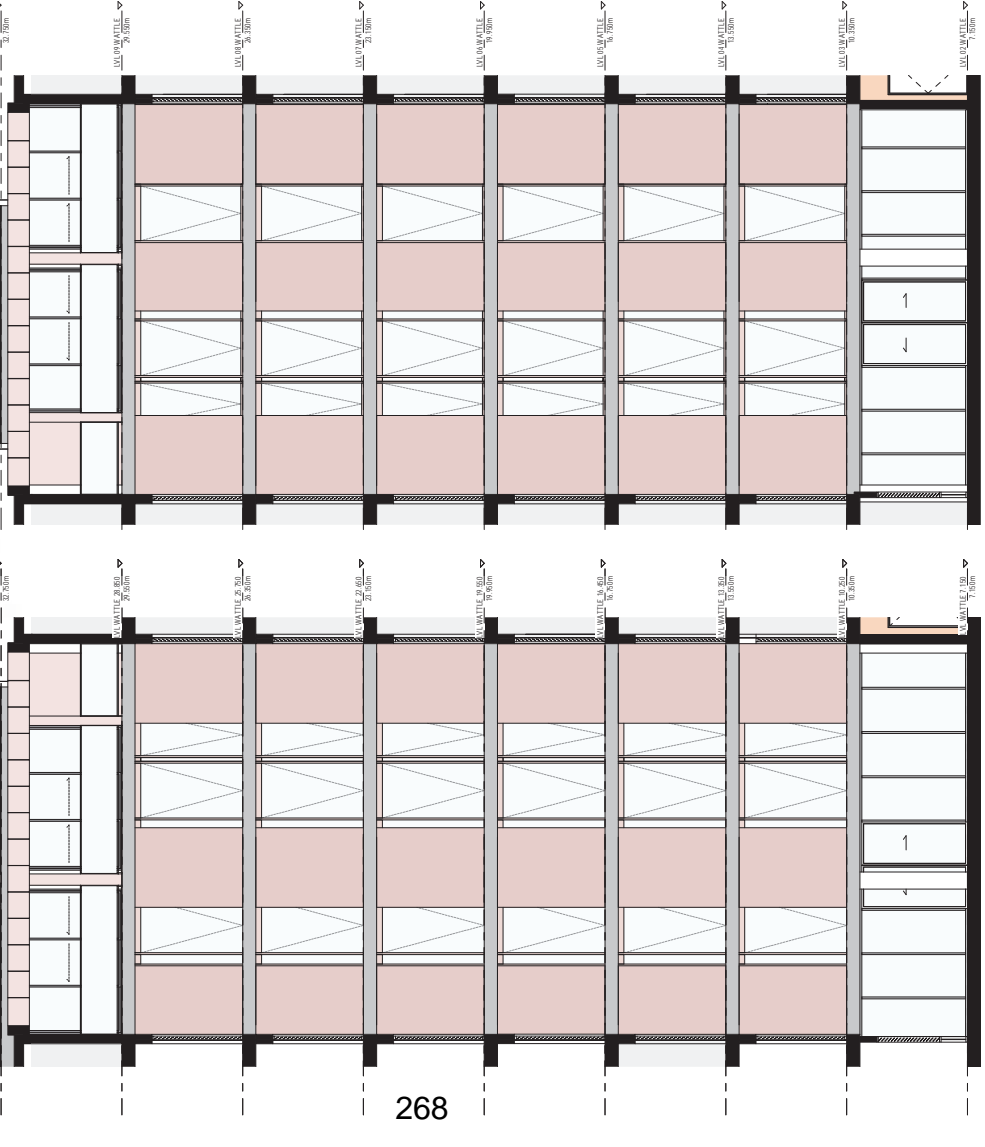

1 WATTLE-ACCESSED COURTYARDS
SCALE: 1:50

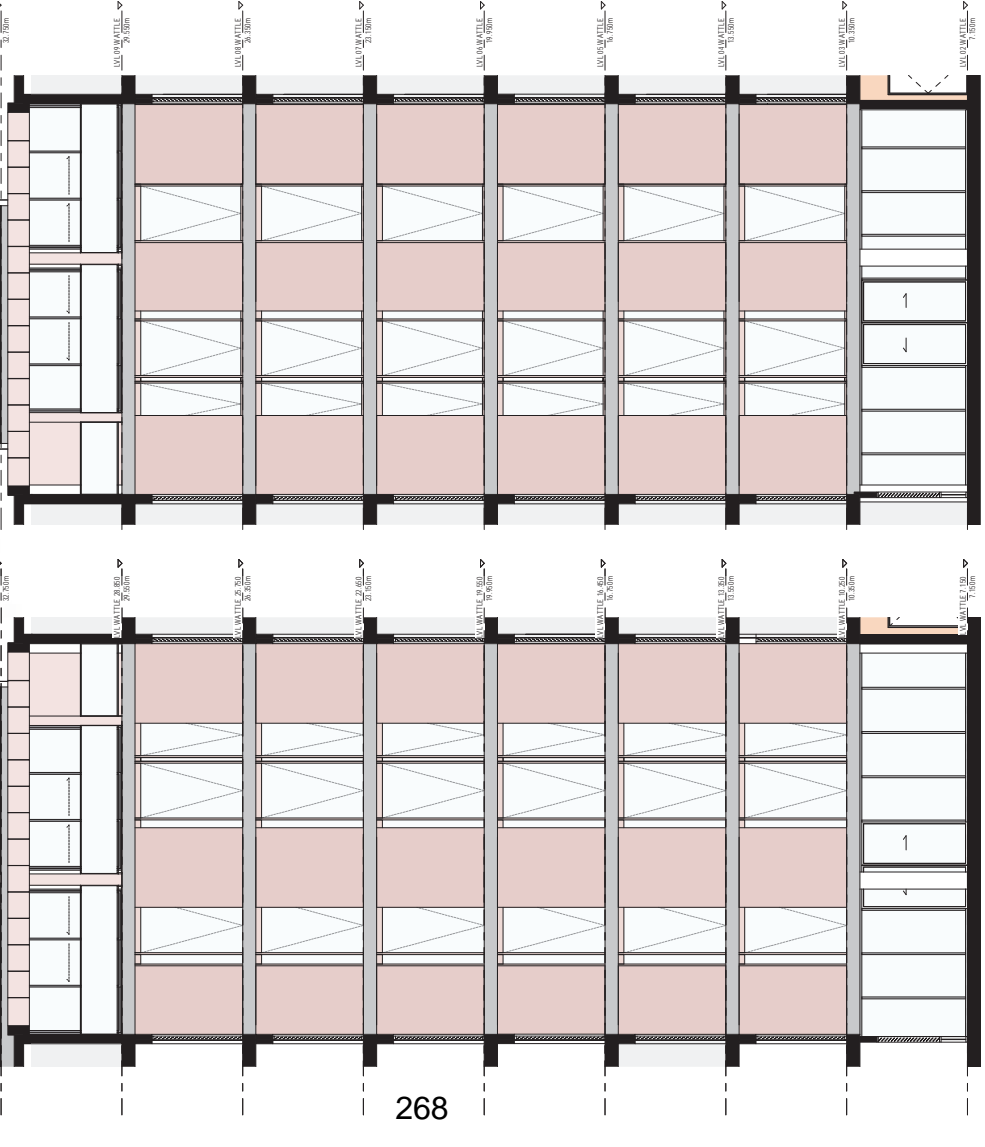

1 WATTLE-ACCESSED COURTYARDS
SCALE: 1:50

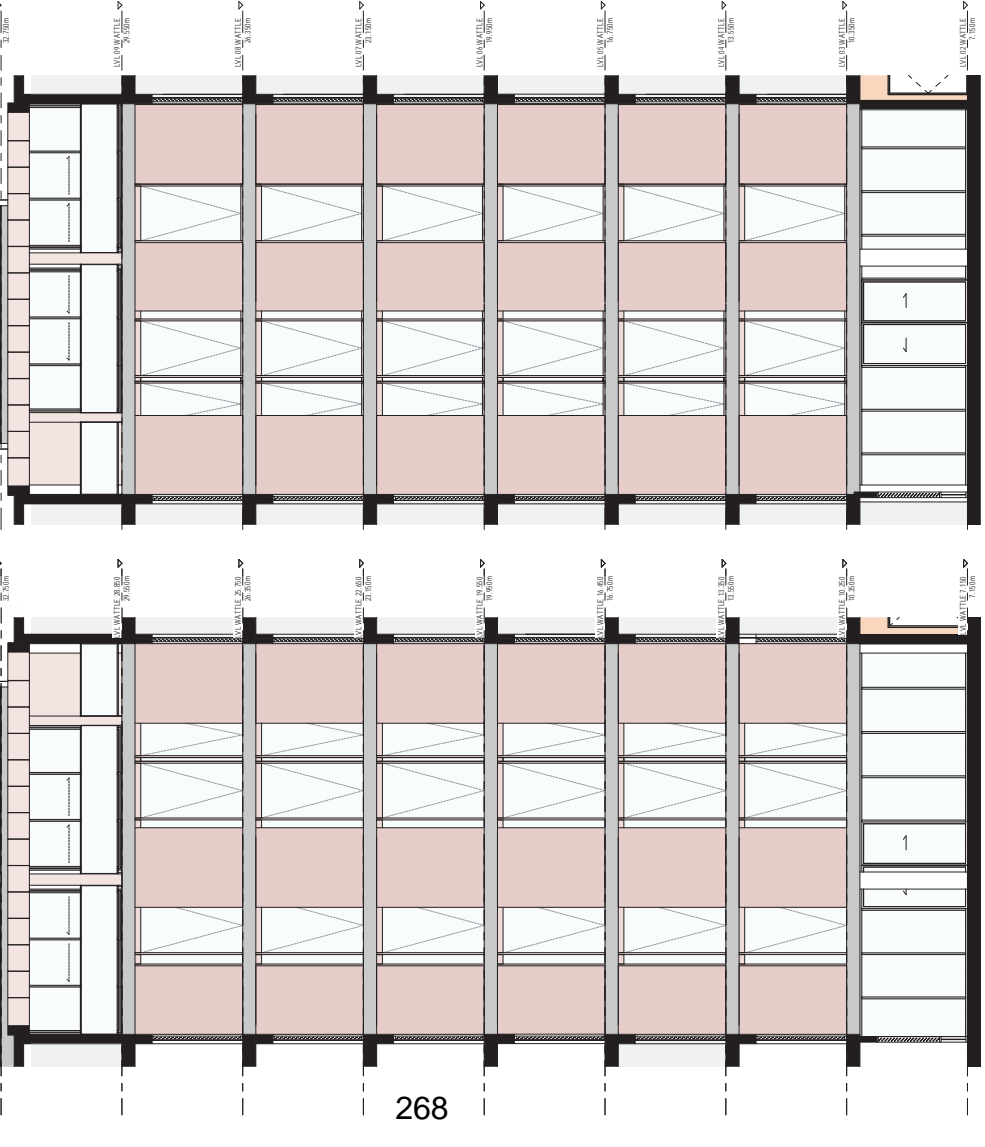

1 WATTLE-ACCESSED COURTYARDS
SCALE: 1:50

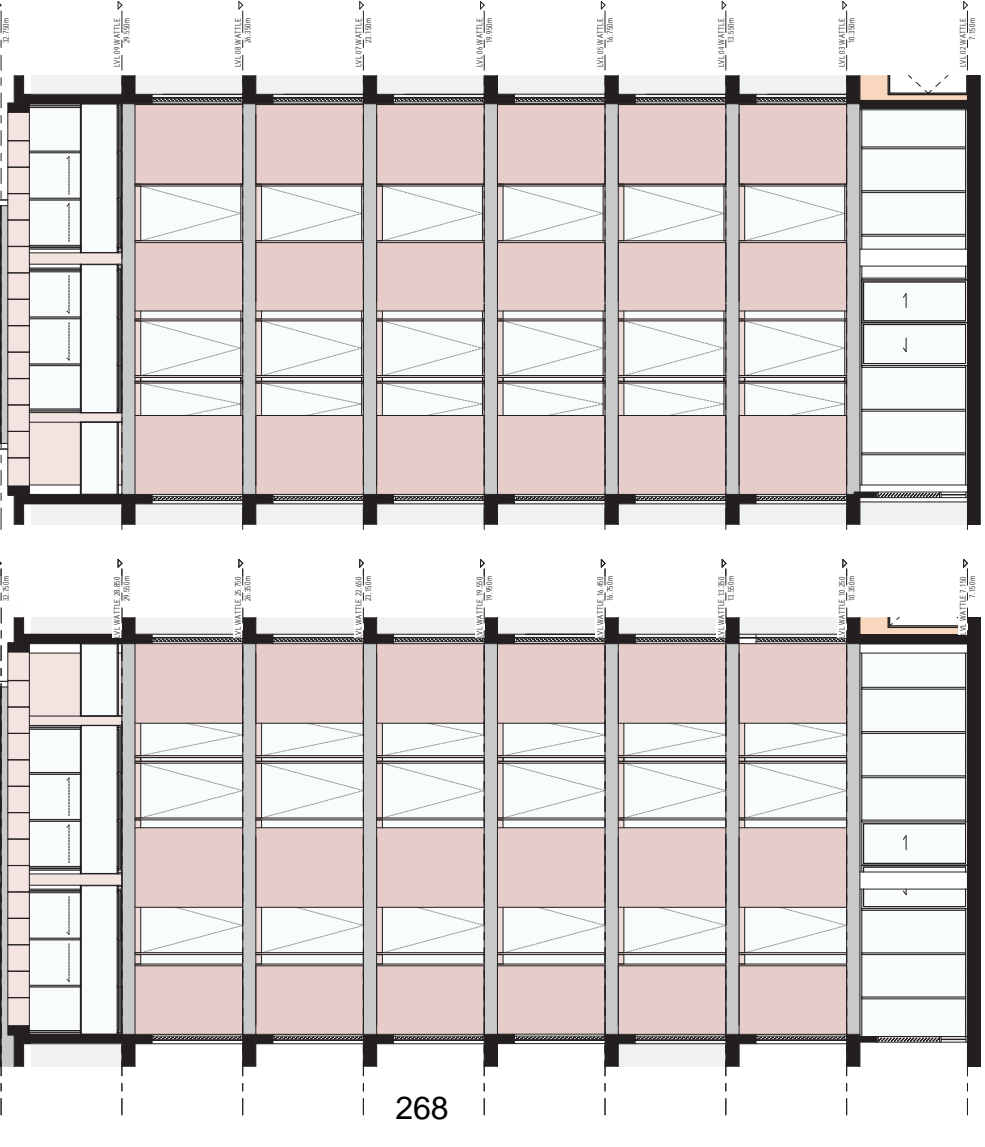

1 WATTLE-ACCESSED COURTYARDS
SCALE: 1:50

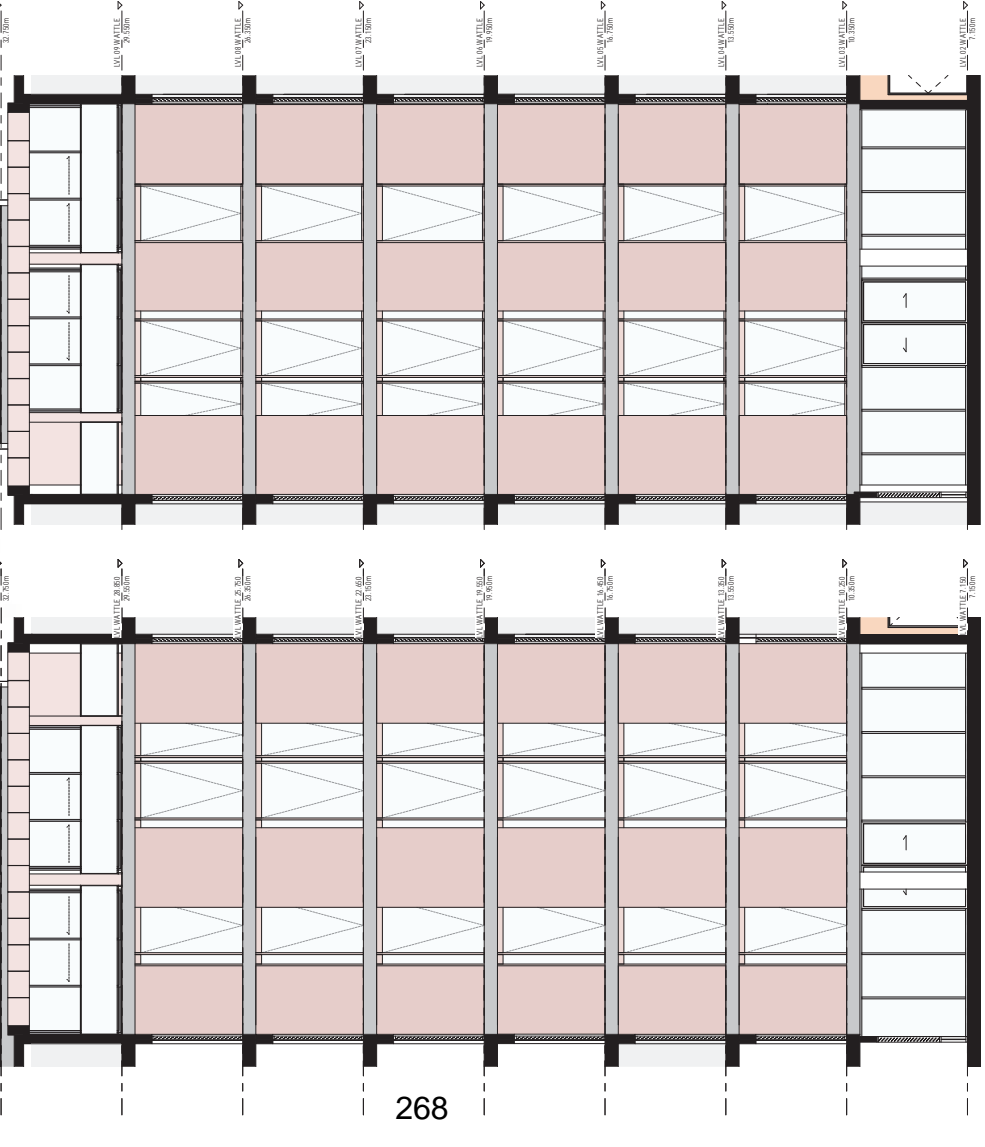



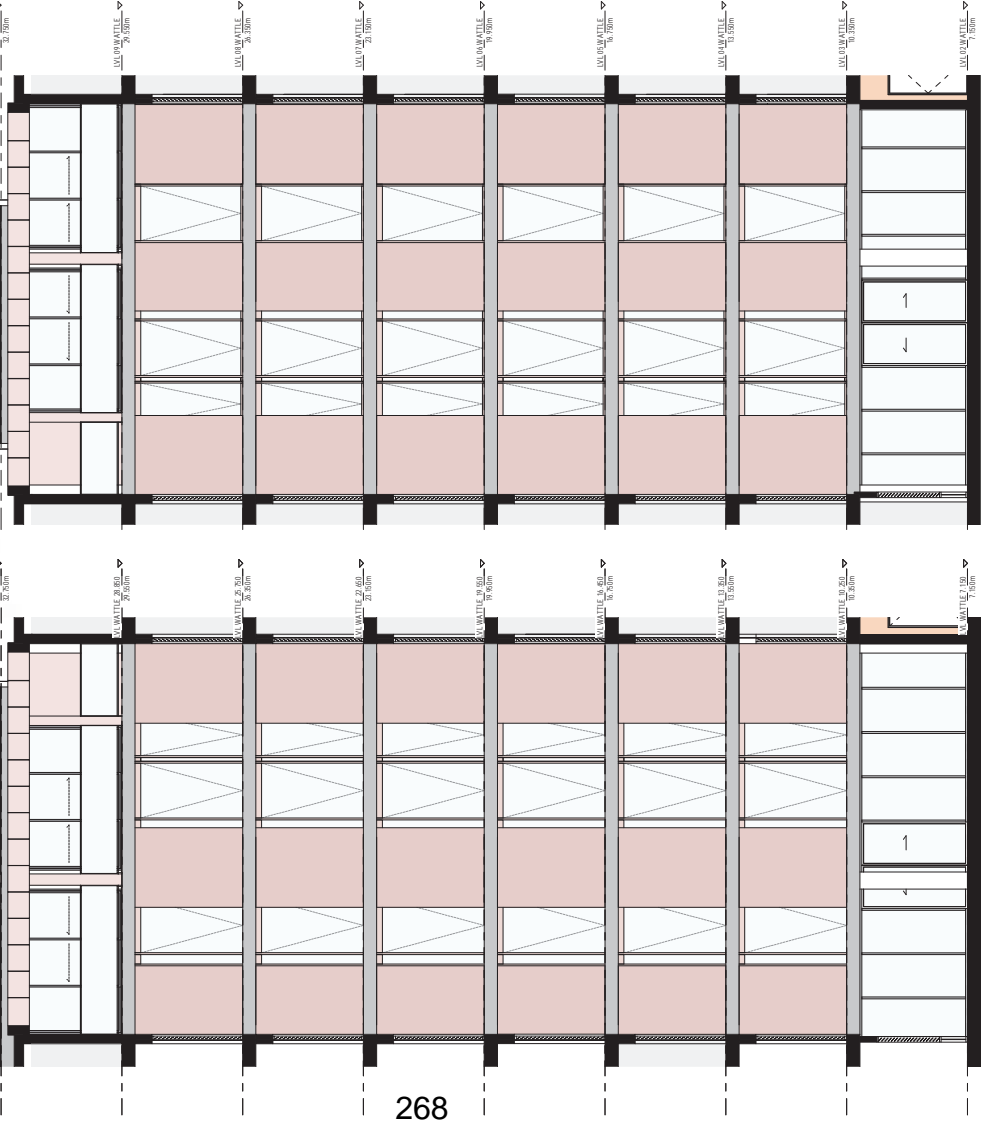



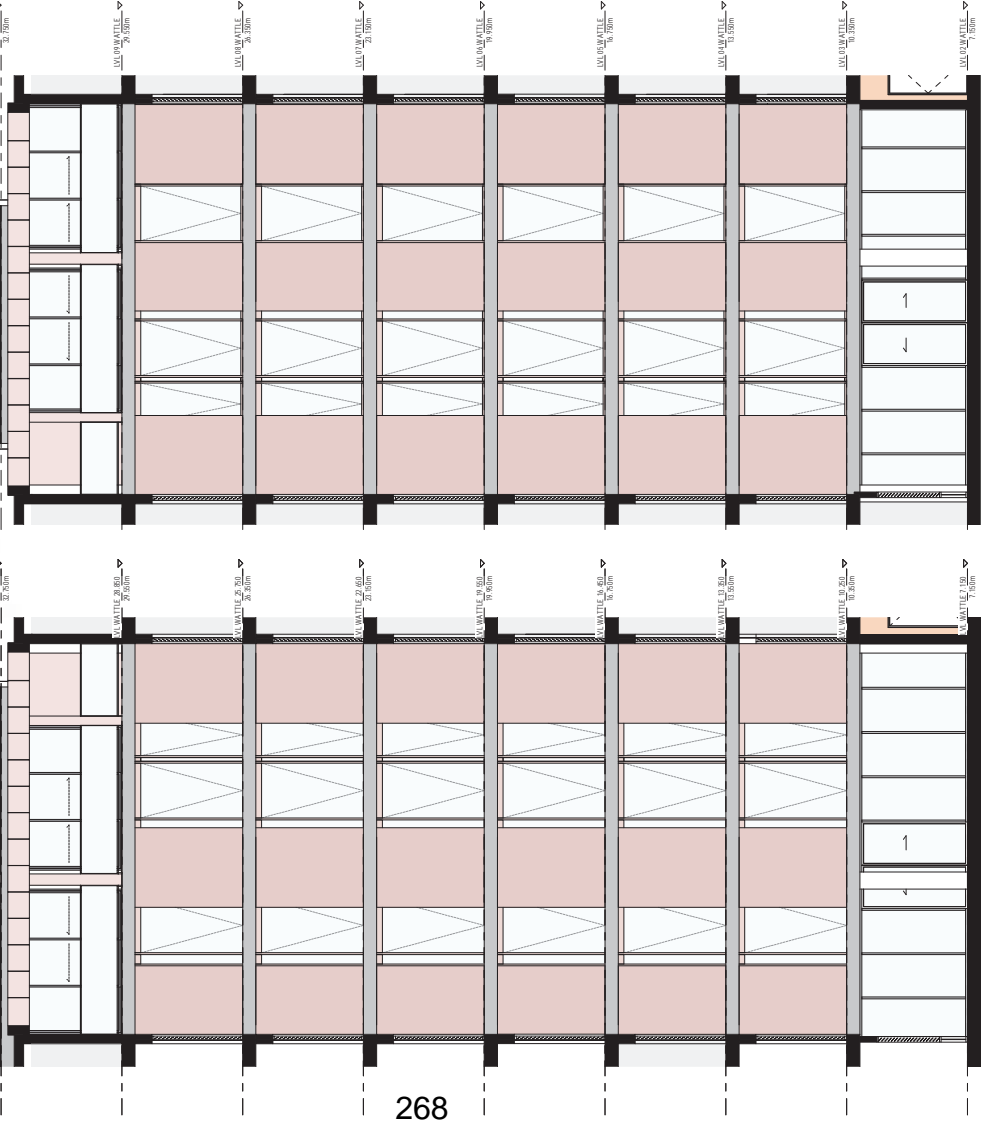





1 WATTLE-ACCESSED COURTYARDS
SCALE: 1:50

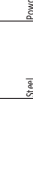

1 WATTLE-ACCESSED COURTYARDS
SCALE: 1:50

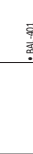

NOTE: MATERIAL SCHEDULE FOR COLOUR REFERENCE ONLY. MATERIAL SPECIFICATION CAN BE EQUIVALENT OR SIMILAR

DESCRIPTION	LOCATION	MATERIAL	FINISH	COLOUR	SAMPLE	SUPPLIER	SPECIFICATION	LINK	COMMENTS
CONCRETE									
• CON-001	Off form concrete	Concrete	Off form Polish	Natural		Concrete: to be defined with contractor			See material boards
• CON-101	Off form concrete-Colour sealer (Sand)	Concrete	Off form Polish- Sealer	Sand		Concrete: to be defined with contractor	Dulux S1592 Candle Bark	https://www.dulux.com.au/specifier/colour/s1592-candle-bark/	See material boards
• CON-201	Off form concrete-Colour sealer (Pink)	Concrete	Off form Polish- Sealer	Pink		Concrete: to be defined with contractor	Dulux To match: Pink Sand Matt 272410M D1X023 DALLOY 101	https://duluxpowders.com.au/product/duluxbygulks-sand-matt/	See material boards
BAULSTRAPDS									
• BAL-001	Steel palisade balustrade (Charcoal)	Steel	Metallic, Ferrico	Charcoal			Dulux To match: Charcoal Matt 2729228M D1X023 DALLOY 97	https://duluxpowders.com.au/product/duluxbycharcoal-matt/	See material boards
• BAL-002	Frameless glass balustrade	Glass		Clear		SS China Southern Glass Holding	Clear Glass	https://www.ssglas.com/eng/product/index.asp	Sample in transit
• BAL-001	Steel palisade balustrade (Dark Sand)	Steel	Powdercoat, Matt	Dark Sand			Dulux To match: 272159M Riverside	https://duluxpowders.com.au/product/duluxbyriverside/	See material boards
• BAL-002	Steel palisade balustrade (Bronze)	Steel	Powdercoat, Metallic	Bronze			Dulux To match: Medium Bronze Kinetic 506818PF ELECTR 16	https://duluxpowders.com.au/product/duluxbymedium-bronze/	See material boards
• BAL-201	Steel palisade balustrade (Basalt)	Steel	Powdercoat, Matt	Basalt			Dulux Basalt Matt 9027865M D1X023 DTECZE 18	https://duluxpowders.com.au/product/duluxbybasalt-matt/	See material boards
• BAL-301	Steel palisade balustrade (Pink)	Steel	Powdercoat, Matt	Pink			Dulux Pink Sand Matt 272410M D1X023	https://duluxpowders.com.au/product/duluxbygulks-sand-matt/	See material boards
• BAL-401	Steel palisade balustrade (Red)	Steel	Powdercoat, Metallic	Red			Dulux 5069 Camen Miranda	https://www.dulux.com.au/colour/finesh/camen-miranda/	See material boards
MASONRY									
• BRK-101	Brickwork	Brick		Embassy Red					See material boards. NOTE: Material selected to match existing Jones St townhouses facing Jones St building (Proposed Brick is made in Aus)
• BRK-201	Brickwork	Brick		San Selms Smoked Opaque Slate				https://www.asstbricks.com.au/show/9565000/264020265100	See material boards
CLADDING									
• CLD-101	Powdercoated aluminium cladding (Custom Matt- Sand)	Aluminium	Powdercoat, Matt	Sand			Dulux S1592 Candle Bark	https://www.dulux.com.au/specifier/colour/s1592-candle-bark/	See material boards
• CLD-102	Powdercoated aluminium cladding (Custom Metallic- Orange)	Aluminium	Powdercoat, Metallic	Orange			Dulux To match 50683 Very Terracotta	https://www.dulux.com.au/specifier/colour/50683-very-terracotta/	See material boards
• CLD-103	Powdercoated aluminium cladding (Monument)	Aluminium	Powdercoat, Matt	Monument			Dulux Monument Matt 9028889M D1X023 DTECZE 11	https://duluxpowders.com.au/product/monument-5/	See material boards
• CLD-201	Standing seam metal cladding (Basalt)	Aluminium	Powdercoat, Matt	Basalt			Dulux Basalt Matt 9027865M D1X023 DTECZE 18	https://duluxpowders.com.au/product/duluxbybasalt-matt/	See material boards
• CLD-301	Powdercoated aluminium cladding (Custom Matt- Pink)	Aluminium	Powdercoat, Matt	Pink			Dulux Pink Sand - Matt 272410M	https://duluxpowders.com.au/product/duluxbygulks-sand-matt/	See material boards
• CLD-302	Powdercoated aluminium cladding (Custom Metallic- Pink)	Aluminium	Powdercoat, Metallic	Pink			Dulux to Match: Pink Sand - Matt 272410M	https://duluxpowders.com.au/product/duluxbygulks-sand-matt/	See material boards
• CLD-401	Powdercoated aluminium cladding (Custom Metallic- Red)	Aluminium	Powdercoat, Metallic	Red			Dulux 5069 Camen Miranda	https://www.dulux.com.au/colour/finesh/camen-miranda/	See material boards

BNB CONSULTING
 10/150 WATTLE STREET, PYRMONT NSW 2009
 TEL: (02) 9550 1000
 WWW.BNBCONSULTING.COM.AU

COMPLIANCE MATERIAL BOARD - SHEET 01
 WATTLE STREET
 14-16 WATTLE STREET, PYRMONT
 PROJECT NO: 210002
 DRAWING NO: 010101
 DATE: 08/11/2023
 DRAWN BY: J. FOLEY
 CHECKED BY: J. FOLEY
 APPROVED BY: J. FOLEY

REVISIONS













NO.	DESCRIPTION	DATE
1	ISSUED FOR PERMIT	08/11/2023

SCALE: 1:100



PROJECT LOCATION

















DESCRIPTION	LOCATION	MATERIAL	FINISH	COLOUR	SAMPLE	SUPPLIER	SPECIFICATION	LINK	COMMENTS
WALLS SYSTEMS									
• EWS-001	A- Retail Pavilion + Pods								
Shopfront glazing									
AWW-020		Steel	Powdercoat, Matt	Monument		Frames to be defined with contractor Powdercoat: Dulux	Monument Matt 9028.89M DX0723 DTECZE 11	https://duluxpowders.com.au/product/monument-5/	See material boards
GLS-001		Glass	Glazing: Clear vision Types: Fix, Glass louvers and frameless sliding doors	Clear		SG China Southern Glass Holding	Clear Glass	http://www.csgglass.com/eng/product/index.asp	Sample in transit
CON-001		Concrete	Off form Polish	Natural		Concrete to be defined with contractor			See material boards
• EWS-101	B- Jones Street building Recreation Centre								
From Glazed DGU									
AWW-101		Aluminium	Powdercoat, Matt	Monument		Frames to be defined with contractor Powdercoat: Dulux	Monument Matt 9028.89M DX0723 DTECZE 11	https://duluxpowders.com.au/product/monument-5/	See material boards
GLS-002		Glass	Glazing: Clear vision DGU Types: Fix, Frameless Sliding doors	Clear		SG China Southern Glass Holding	Clear Glass	http://www.csgglass.com/eng/product/index.asp	Sample in transit
AWW-110		Aluminium	Shadowbox Cladding	Monument		Shadowbox Cladding: to be defined with contractor Powdercoat: Dulux	Monument Matt 9028.89M DX0723 DTECZE 11	https://duluxpowders.com.au/product/monument-5/	See material boards
LVR-101		Aluminium	Louvers: Powdercoated aluminium	Monument		Louvers: to be defined with contractor Powdercoat: Dulux	Monument Matt 9028.89M DX0723 DTECZE 11	https://duluxpowders.com.au/product/monument-5/	See material boards
• EWS-102	B- Jones Street building Childcare Facility (Facing Courtyard)								
Shopfront glazing									
AWW-101		Aluminium	Powdercoat, Matt	Monument		Frames to be defined with contractor Powdercoat: Dulux	Monument Matt 9028.89M DX0723 DTECZE 11	https://duluxpowders.com.au/product/monument-5/	See material boards
GLS-001		Glass	Glazing: Clear Vision Types: Sliding glass door	Clear		SG China Southern Glass Holding	Clear Glass	http://www.csgglass.com/eng/product/index.asp	Sample in transit
• EWS-103	B- Jones Street Building Childcare Facility (Facing East)								
Shopfront glazing									
AWW-101		Aluminium	Powdercoat, Matt	Monument		Shadowbox Cladding: to be defined with contractor Powdercoat: Dulux	Monument Matt 9028.89M DX0723 DTECZE 11	https://duluxpowders.com.au/product/monument-5/	See material boards
GLS-002		Glass	Glazing: Clear vision Types: Fix and Awning	Clear		SG China Southern Glass Holding	Clear Glass	http://www.csgglass.com/eng/product/index.asp	Sample in transit
AWW-110		Aluminium	Spandrel: Aluminium	Monument		Spandrel: to be defined with contractor Powdercoat: Dulux	Monument Matt 9028.89M DX0723 DTECZE 11	https://duluxpowders.com.au/product/monument-5/	See material boards
• EWS-104	B- Jones Street building (Residential North)								
Apartment / Wintergarden external facade									
AWW-102		Aluminium	Powdercoat, Matt	Dark Sand		Dulux	To match: 772193M Rivesand	https://duluxpowders.com.au/product/monument-5/	See material boards
GLS-001		Glass	Glazing: Clear vision Types: Fix, Slider, Awning, Louvers	Clear		SG China Southern Glass Holding	Clear Glass	http://www.csgglass.com/eng/product/index.asp	Sample in transit
• EWS-105	B- Jones Street building (Residential South)								
Apartment / Wintergarden external facade									
AWW-103		Aluminium	Powdercoat, Metallic	Bronze		Dulux	To match: Medium Bronze Renee 9568.88F ELECTR 15	https://duluxpowders.com.au/product/monument-5/	See material boards
GLS-001		Glass	Glazing: Clear vision Types: Fix, Slider, Awning, Louvers	Clear		SG China Southern Glass Holding	Clear Glass	http://www.csgglass.com/eng/product/index.asp	Sample in transit



NOTE: MATERIAL SCHEDULE FOR COLOURS REFERENCE ONLY. MATERIAL SPECIFICATION CAN BE EQUIVALENT OR SIMILAR.

WATTLE STREET PROJECT INFO, 14-26 WATTLE STREET, PYRMONT NSW 2009
 DA No. D/2023/97, Friday 03, November 2023
 SHEET 04

SCREENING	DESCRIPTION	LOCATION	MATERIAL	FINISH	COLOR	SAMPLE	SUPPLIER	SPECIFICATION	LINK	COMMENTS
• SKN-101	Aluminium screening to window (Dark Sand)	B- Jones Street building (North Side)	Aluminium	Powdercoat, Matt	Dark Sand		Dulux	To match: S1382 Candle Bark	https://www.dulux.com.au/specifier/colour/415/candle-bark/	See material boards
• SKN-102	Mesh balustrade screening	B- Chidcare Facility	Stainless Steel	Natural	Natural		Jakob hope System	Art. Nr. 21261-01-09-060 60mm-1.5mm	https://jakob-usa.com/usa/products/20167-7/ra-inlines-steel-net-webnet-micro-weld-stainless-steel/	Sample at BWN office
• SKN-103	Aluminium screening to rooftop plant (Dark Sand)	B- Jones Street building (North Side)	Aluminium	Powdercoat, Matt	Dark Sand		Dulux	To match: S1382 Candle Bark	https://www.dulux.com.au/specifier/colour/415/candle-bark/	See material boards
• SKN-104	Aluminium screening to rooftop plant (Bronze)	B- Jones Street building (North Side)	Aluminium	Powdercoat, Metallic	Bronze		Dulux	To match: Medium Bronze Kinetic: 908183FF ELEC TR 16	https://duluxpowders.com.au/product/medium-bronze/	See material boards
• SKN-105	Horizontal Aluminium screening to window (Monument)	B- Jones Street building (North Side)	Aluminium	Powdercoat, Matt	Monument		Dulux	Monument Matt 90728189M D1.00723 DTECZE 11	https://duluxpowders.com.au/product/monument-5/	See material boards
• SKN-106	Aluminium screening to window (Custom Metallic Orange)	B- Jones Street building (North Side)	Aluminium	Powdercoat, Metallic	Orange		Dulux	To match: S0818 Very Terraotta	https://www.dulux.com.au/specifier/colour/69/very-terraotta/	See material boards
• SKN-107	Retractable aluminium screening to window (Bronze)	B- Jones Street building (South Side)	Aluminium	Powdercoat, Metallic	Bronze		Dulux	To match: Medium Bronze Kinetic: 908183FF ELEC TR 16	https://duluxpowders.com.au/product/medium-bronze/	See material boards
• SKN-201	Mesh balustrade screening	C- Courtyard building	Stainless Steel	Natural	Natural		Jakob hope System	Art. Nr. 21261-01-09-060 60mm-1.5mm	https://jakob-usa.com/usa/products/20167-7/ra-inlines-steel-net-webnet-micro-weld-stainless-steel/	Sample at BWN office
• SKN-301	Anodised aluminium screening (Metallic Pink)	D- Wattle Street building (Sloped roof/point)	Aluminium	Anodised	Pink		Dulux	To Match: Pink Sand - Matt 272441.0M	https://duluxpowders.com.au/product/durable-pink-sand-matt/	See material boards
• SKN-302	Vertical anodised aluminium screening	D- Wattle Street building (Ground floor plant area)	Aluminium	Anodised	Natural		AMF Australian Aluminium Finishing	Platinum E93C.m (Matt)	https://aonline.com.au/fin-co-finish-resaly/platinum-937cm/	See material boards
• SKN-303	Aluminium screening to window (Matt Pink)	D- Wattle Street building	Aluminium	Powdercoat, Matt	Pink		Dulux	To Match: Pink Sand - Matt 272441.0M	https://duluxpowders.com.au/product/durable-pink-sand-matt/	See material boards
• SKN-401	Vertical anodised aluminium screening	E- Fig Street building (Ground floor plant area)	Aluminium	Anodised	Natural		AMF Australian Aluminium Finishing	Platinum E93C.m (Matt)	https://aonline.com.au/fin-co-finish-resaly/platinum-937cm/	See material boards
• SKN-402	Roller Shutter	E- Fig Street building (Loading dock)	Aluminium	Anodised	Natural		AMF Australian Aluminium Finishing	Platinum E93C.m (Matt)	https://aonline.com.au/fin-co-finish-resaly/platinum-937cm/	See material boards
• SKN-403	Aluminium screening to rooftop plant (Red)	E- Fig Street Building (Awning)	Aluminium	Powdercoat, Metallic	Red		Dulux	SOFR Carmen Miranda	https://www.dulux.com.au/colour/reds/carmen-miranda/	See material boards

BVN
 BUILDING VALUE NETWORK
 100% MEMBER BENEFITS
 1. Access to a network of over 1000 suppliers
 2. Exclusive access to BWN's digital marketplace
 3. Ability to compare prices and specifications across multiple suppliers
 4. Streamlined procurement process
 5. Access to BWN's project database
 6. Ability to track project progress and manage risks
 7. Access to BWN's industry news and insights
 8. Ability to connect with other professionals in the industry
 9. Access to BWN's dispute resolution services
 10. Ability to manage your BWN membership online

THE COMPANY
 WATTLE STREET PROJECT
 14-26 WATTLE STREET, PYRMONT NSW 2009
 PROJECT NO. WATTLE-2023-001
 PROJECT START DATE: 01/11/2023
 PROJECT END DATE: 31/10/2024

OWNER
 GIVE CONSULTING
 10/100 WATTLE STREET
 PYRMONT NSW 2009
 CONTACT: 02 9550 1234
 EMAIL: info@give.com.au

DESIGNER
 ARCHITECTURE
 10/100 WATTLE STREET
 PYRMONT NSW 2009
 CONTACT: 02 9550 1234
 EMAIL: info@arch.com.au

CONTRACTOR
 BUNNINGS BUILDWARE
 10/100 WATTLE STREET
 PYRMONT NSW 2009
 CONTACT: 02 9550 1234
 EMAIL: info@bunnings.com.au

COMPLIANCE MATERIAL BOARD - SHEET 04
 DRAWING NO. WATTLE-2023-001-04
 DATE: 03/11/2023
 SCALE: 1:100
 PROJECT: WATTLE STREET
 14-26 WATTLE STREET, PYRMONT
 NSW 2009
 CLIENT: GIVE CONSULTING
 ARCHITECT: ARCHITECTURE
 CONTRACTOR: BUNNINGS BUILDWARE

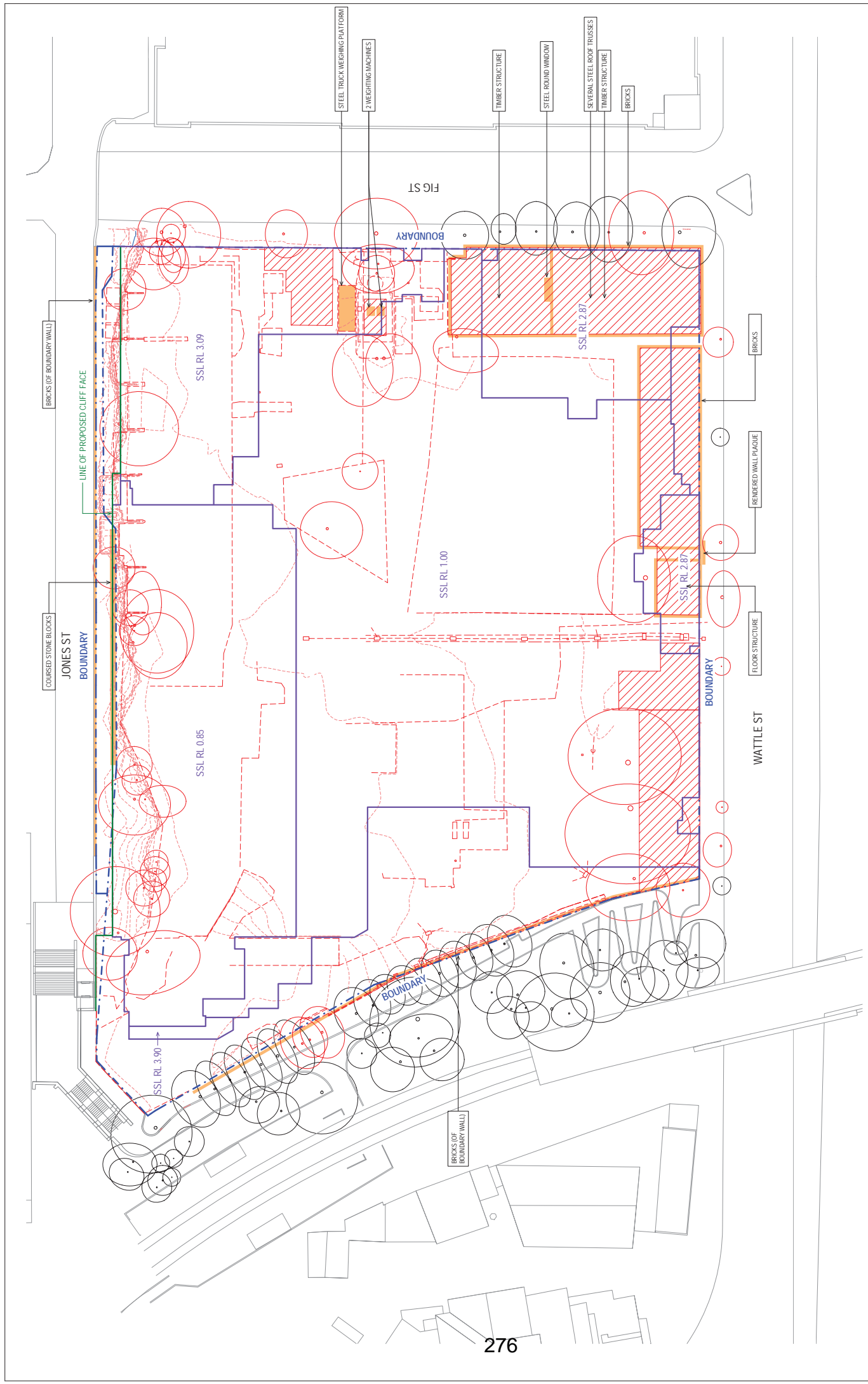

DEMOLITION PLAN - LEGEND

PROPOSED LINE OF CLIFF FACE	EXISTING BUILDINGS
PROPOSED LINE OF CLIFF FACE	EXISTING CONTOURS
PROPOSED LINE OF CLIFF FACE	EXISTING CONTOURS (HIGHS) (UPPIERS)
PROPOSED LINE OF CLIFF FACE	EXISTING SITE SERVICES
PROPOSED LINE OF CLIFF FACE	EXISTING SITE SERVICES
PROPOSED LINE OF CLIFF FACE	STEEL BOUNDARY
PROPOSED LINE OF CLIFF FACE	TREES - TO BE REMOVED
PROPOSED LINE OF CLIFF FACE	TREES - TO BE SALVAGED

1. SEE SET FOR PROPOSED CLIFF FACE QUALITY ASSURANCE FROM EXISTING BUILDINGS TO BE RETAINED FOR USE CONCENTRAL COURTYARD BUILDING.
 2. DOWNWARD SANDSTONE TO BE RETAINED FOR USE IN LANDSCAPE OFFSHORE. CARE OF USE 1%.
 3. REFER TO ARCHITECTURAL REPORT FOR THE RETENTION PLAN.
 4. REFER TO CIVIL ENGINEERS DRAWING FOR DEMOLITION EROSION AND SEDIMENT CONTROL PLAN.

ITEMS TO BE SALVAGED

- BRICKS (OF) BOUNDARY WALL
- COURSED STONE BLOCKS
- BRICKS
- RENDERED WALL PLAQUE
- FLOOR STRUCTURE
- BRICKS
- STEEL TRUCK WEIGHING PLATFORM
- 2 WEIGHING MACHINES
- TIMBER STRUCTURE
- STEEL ROUND WINDOW
- SEVERAL STEEL ROOF TRUSSES
- TIMBER STRUCTURE
- BRICKS

ITEMS TO BE REMOVED

- BRICKS (OF) BOUNDARY WALL
- BRICKS
- RENDERED WALL PLAQUE
- FLOOR STRUCTURE
- BRICKS
- STEEL TRUCK WEIGHING PLATFORM
- 2 WEIGHING MACHINES
- TIMBER STRUCTURE
- STEEL ROUND WINDOW
- SEVERAL STEEL ROOF TRUSSES
- TIMBER STRUCTURE
- BRICKS

DEMOLITION PLAN

PROJECT: WATTLE STREET
 123 WATTLE STREET, JOHNSBURG
 CLIENT: ARSENAL GROUP
 (08) 9312 1234

DATE: 15/03/2024
 DRAWN BY: J. SMITH
 CHECKED BY: M. JONES
 APPROVED BY: A. BROWN

SCALE: 1:100

DATE: 15/03/2024

PROJECT: WATTLE STREET
 123 WATTLE STREET, JOHNSBURG
 CLIENT: ARSENAL GROUP
 (08) 9312 1234

DATE: 15/03/2024

PROJECT: WATTLE STREET
 123 WATTLE STREET, JOHNSBURG
 CLIENT: ARSENAL GROUP
 (08) 9312 1234

DATE: 15/03/2024

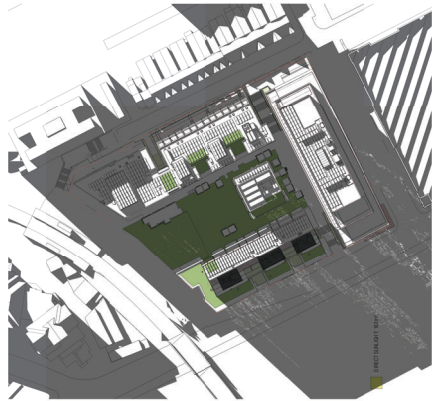

1 COMMUNAL OPEN SPACE SOLAR COMPLIANCE - 21 JUNE 11:00 AM
SCALE: 1:1000

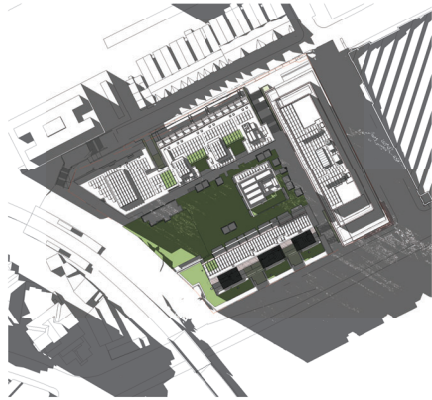

2 COMMUNAL OPEN SPACE SOLAR COMPLIANCE - 21 JUNE 12:00 PM
SCALE: 1:1000

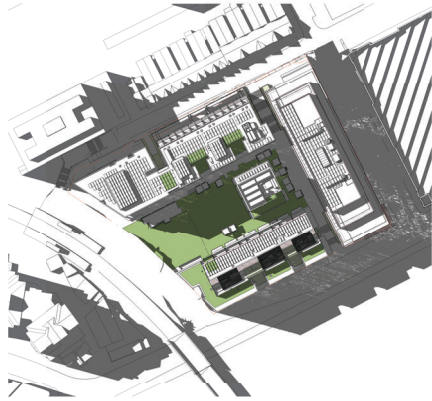

3 COMMUNAL OPEN SPACE SOLAR COMPLIANCE - 21 JUNE 1:00 PM
SCALE: 1:1000

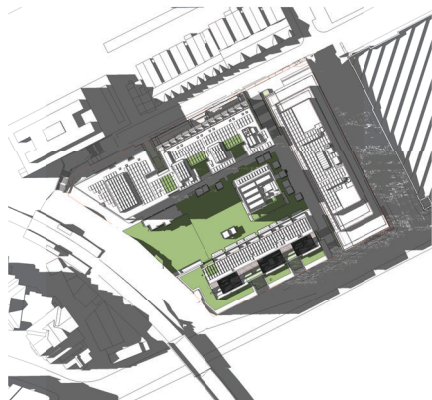

4 COMMUNAL OPEN SPACE SOLAR COMPLIANCE - 21 JUNE 3:00 PM
SCALE: 1:1000

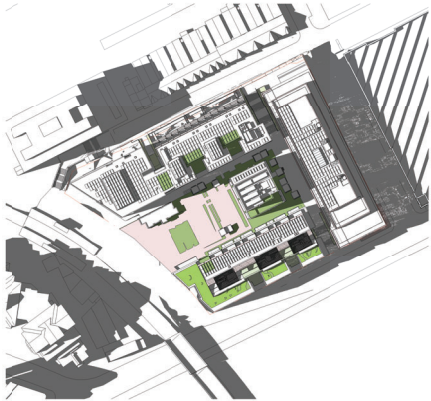

5 COMMUNAL OPEN SPACE SOLAR COMPLIANCE - 21 JUNE 4:00 PM
SCALE: 1:1000

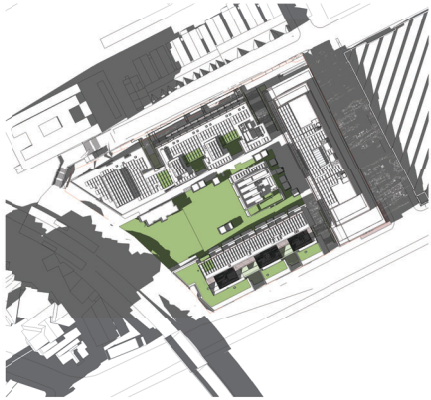

6 COMMUNAL OPEN SPACE SOLAR COMPLIANCE - 21 JUNE 5:00 PM
SCALE: 1:1000

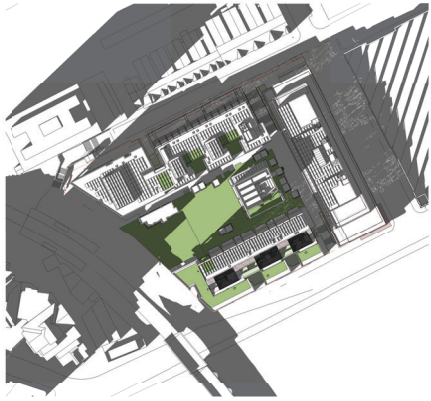

7 COMMUNAL OPEN SPACE SOLAR COMPLIANCE - 21 JUNE 6:00 PM
SCALE: 1:1000

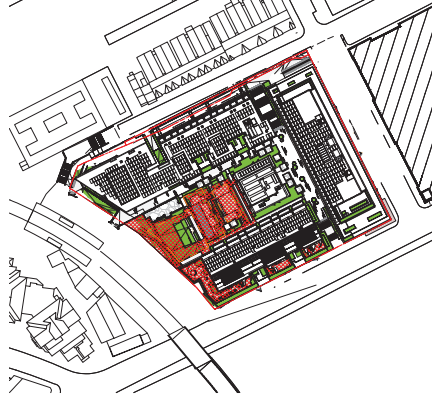

8 COMMUNAL OPEN SPACE SOLAR COMPLIANCE - 21 JUNE 3:00 PM

Academy Design Guide:
Open space (Check 3D-1, Design criteria 2).
Developments achieve a minimum of 5% direct sunlight to the principal
usable part of the communal open space for a minimum of 2 hours
between 9 am and 3 pm on 21 June (mid winter)

SITE AREA 12,381 m²
REQUIRED COMMUNAL OPEN SPACE 3,090 m²
REQUIRED COS AREA GETTING 2H SUN 1,546 m²

PRIVATE COMMUNAL OPEN SPACE AREA
PRIVATE COMMUNAL OPEN SPACE
GETTING A MINIMUM OF 2H SUN 1,564 m²

OUTLINE TO DEMONSTRATE THE PRECEDENCE USABLE PARTS OF
THE COMMUNAL OPEN SPACE WILL RECEIVE 2 HRS SUNLIGHT

LEGEND

---	EXISTING OPEN SPACE
---	PROPOSED OPEN SPACE
---	PROPOSED OPEN SPACE WITH 2H SUN
---	PROPOSED OPEN SPACE WITH 2H SUN
---	PROPOSED OPEN SPACE WITH 2H SUN

REVISIONS

NO.	DATE	DESCRIPTION
1	2024-06-11	ISSUED FOR PERMIT
2	2024-06-11	ISSUED FOR PERMIT
3	2024-06-11	ISSUED FOR PERMIT
4	2024-06-11	ISSUED FOR PERMIT
5	2024-06-11	ISSUED FOR PERMIT
6	2024-06-11	ISSUED FOR PERMIT
7	2024-06-11	ISSUED FOR PERMIT
8	2024-06-11	ISSUED FOR PERMIT
9	2024-06-11	ISSUED FOR PERMIT
10	2024-06-11	ISSUED FOR PERMIT

BNV
BENTON & BOWLES
WILLIAMS & PARTNERS
KIMLEY-HORN AND ASSOCIATES
ARCADIA
2024-06-11 10:29 AM

CLIENT: ARCADIA
PROJECT: WATTLE STREET PARKWAY
ADDRESS: 100 WATTLE STREET, PARKWAY
SUBURB: ARCADIA
STATE: VIC
POSTCODE: 3100

DATE: 21/06/2024
SCALE: 1:1000
DRAWN: [Name]
CHECKED: [Name]
APPROVED: [Name]

OWNER: ARCADIA GROUP
DESIGNER: ARCADIA GROUP
CONSULTANT: ARCADIA GROUP
DRAWN BY: [Name]
CHECKED BY: [Name]
APPROVED BY: [Name]

COMPLIANCE - COMMUNAL
AREAS SOLAR
ARCADIA 1912X10B 1/15

